Guernsey Breeders' Journal

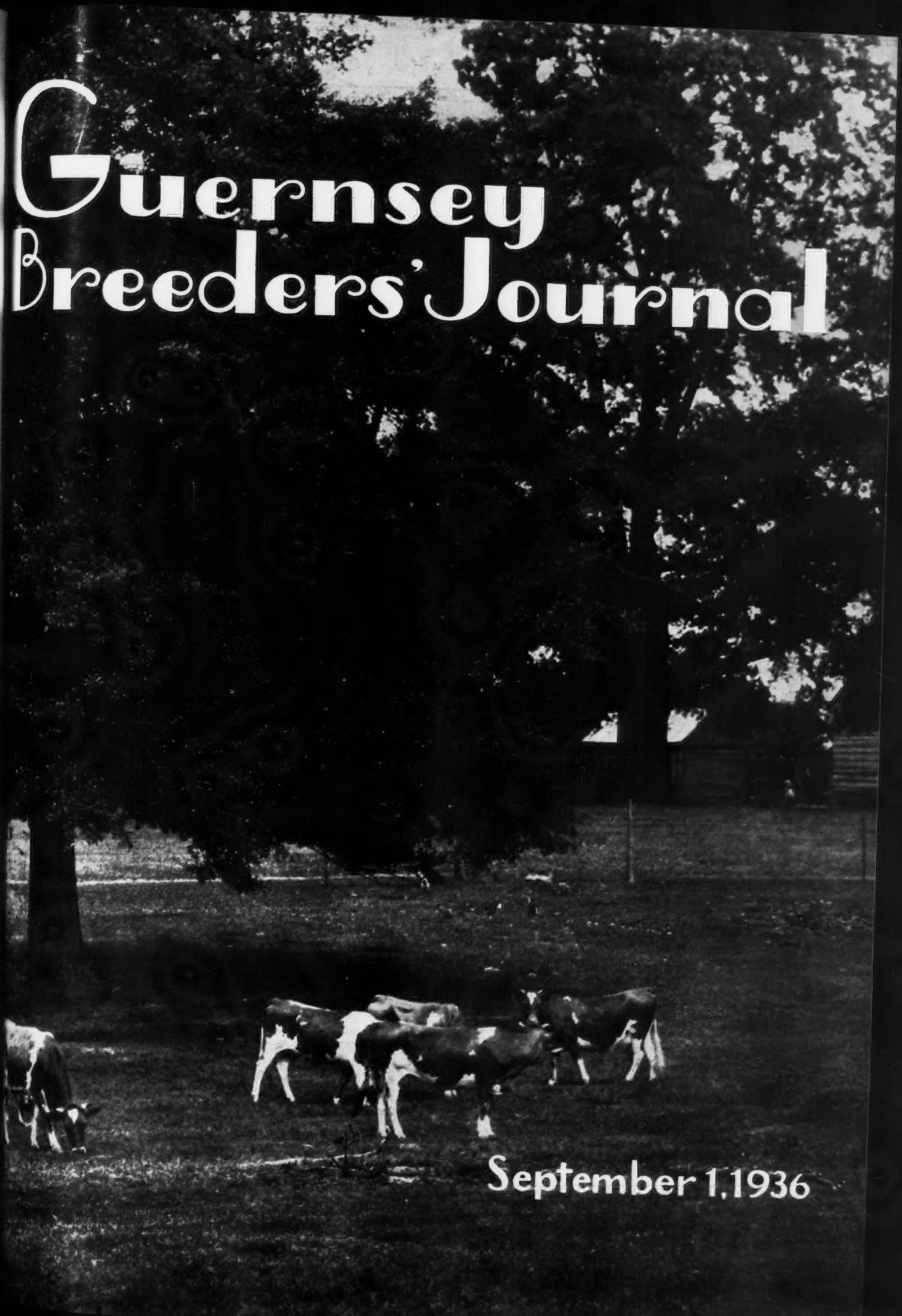

September 1, 1936

Accredited Negative

FOREMOST GUERNSEYS

Mixter Faithful 101637, A. R.

Demonstrates More and More as time goes on that she is an outstanding **Brood Cow.**

In our show herd this year are ten grandsons and granddaughters of **Mixter Faithful 101637.**

In our test barn are **THREE** Daughters:

Valor's Faithful 364627, A. R., with a record in "F" of 14084.6 lbs. milk, 755.2 lbs. fat. Now on retest "A," has made in 163 days 10143.5 lbs. milk, 461.91 lbs. fat.

Foremost Keepsake 441712 now on A. R. test "G," has made in 149 days 5363.7 lbs. milk, 279.41 lbs. fat.

Superb's Faithful 410579, A. R., with a record in "G" of 12981.6 lbs. milk, 662.1 lbs. fat.

Look Up The "FAITHFULS" At The 1936 Fairs

EMMADINE FARM

Hopewell Junction (Dutchess County), New York

J. C. Penney, Owner **W. K. Hepburn, Manager**

Guernsey Breeders' Journal

VOLUME 50 SEPTEMBER 1 NUMBER 5

Contents

FEATURE ARTICLES

Thirty Years After—By James E. Russell 328
College and Roemers Share Honors—By R. L. Holden 332
Northern Illinois Parish Show—By R. L. Holden 333
Splendid Summer Show Season—By E. Walford-Lloyd 334
Honorable Mention Guernseys 336
It's Sale Time Again 340
Gossip From Old Guernsey Island—By Basil C. de Guerin 342
Twelfth Vermont Sale 344
Van Wert County Sale 344

GENERAL NEWS

Penn Tales 346
Fountain County Meeting 347
Gayoso Sells Third Bull 347
Guernseys at Tom Cooper's 355
France Purchases Florham Premier 109643 356
Livestock Judging Tour and Contest 356
Guernseys Lead Washington Testing 358
State Champions 418
Three Or More Advanced Register Records 418
Honorable Mention for Outstanding Records 418
Honorable Mention for One Month's Production 418
New Advanced Register Sires 418

DEPARTMENT INDEX

Editorial Comment—Parish Shows 326
New York State News 348
What The Cows Are Doing 390
Approved Records 420
Herd Improvement Records 423

Advertisers' Index

Aldrich Farm 380
Alfalfa Farm Sale 364-365
Alta Vista Farm 375
Aptildale Farm 358
Argilla Farm 379

Beechwood Farms 386
Bethany-Homestead Farms, Inc. 373
Birchfield Farm 385
Borrodale Farm 361
Boulder Bridge Farm III. Cover
Box Y 355
Broadmeadows Farm Dispersal 362-363
Broadmeadows Farm 356
Brookmead Farm 387

Camp Discharge Farm 356
Cathedral Farms 356, 356
Chandler, Fred 358
Chedco Farm 375
Chesterbrook Farm 375
Cook & Gormley 355
Crawford Press 355
Crum Creek Farms 389

Dana Co., C. H. 355
Douglaston Manor Farm 383
Dunn & Harwood 363, 366-367
Dunn's Tour 361
Dutchess County Guernsey Sale 369

Emmadine Farm II. Cover

Florham Farm 321
Flying Hill Farms 385
Franchester Farms 360
Fritzlyn Farms 389

Gayhead Guernsey Farms 382
Gaylord Guernsey Farms 372
Gayoso Farms 368
Gippy Plantation 374
Greenway Farm 372
Greycourt Farm 327
Greyholme Farms, Inc. 373

Hall, Gordon 354
Happyholme Guernsey Farm 358
Herrick-Merryman Sales Co. 325, 364, 370, 378, IV. Cover
High Hill Farm 361
Hildebrand, Robert F. 358
Hilltop-Rockingham Sale 327, 378-383
Hollow Hill Farm 374
Honey Brook Manor Farm 386
Horse Shoe Falls Farms 381

Indiana & Illinois Guernsey Sale 377
Ithaca Sales & Pedigree Co. 376

Killshire Farm 355

(Please turn to page 356)

Karl B. Musser Secretary-Treasurer, Editor
Lincoln R. Lounsbury Journal Division, Managing Editor
C. M. Cummings Supt. Advanced Register Division
W. A. Knowles Chief, Accounting Division
Elsworth W. Bunce Information and Service Division
E. L. Safford Supt. Herd Register Division

Representatives

H. C. Bates, 1100 McLynn Avenue, N. E., Atlanta, Georgia
C. B. Finley, Room 203, Gorham Building, Minneapolis, Minnesota
R. L. Holden, 500 North Salisbury Street, West Lafayette, Indiana
C. W. Robinson, Room 300, Corbett Building, Portland, Oregon

Sales Manager, Golden Guernsey, Inc.

Herman R. Hill, Peterborough, New Hampshire

Subscription Price: Per Year $1.50—Foreign Price $2.10.
Current Copies 10c. each. Back copies 25c. each.
Published the first and fifteenth of each month by The American Guernsey Cattle Club, Peterborough, New Hampshire.

Officers

President: John S. Ames, 96 Ames Building, Boston, Massachusetts
Vice Presidents: William H. Caldwell, Peterborough, New Hampshire; Charles L. Hill, 1800 Kendall Avenue, Madison, Wisconsin
Secretary-Treasurer: Karl B. Musser, Peterborough, New Hampshire

Executive Committee

John S. Clark, Huntington, L. I., New York
Henry W. Leeds, c-o Chalfonte-Haddon Hall, Atlantic City, New Jersey
William F. Fretz, Pipersville, Pennsylvania
Granville H. Hibberd, Brooklandville, Maryland
George Watts Hill, Trust Building, Durham, North Carolina
A. L. Gile, Chinook, Washington
L. V. Wilson, Excelsior, Minnesota
Dr. Wayne A. Munn, Janesville, Wisconsin
Chester C. Bolton, 1552 Hanna Building, Cleveland, Ohio
H. C. Horneman, Danville, Illinois
Emerson J. Poag, Franklin, Michigan

Entered as Second Class Matter December 15, 1909, at the Post Office at Peterborough, New Hampshire, under act of March 3, 1879. Acceptance for mailing special rate of postage provided in section 1103, Act of October 3, 1917; authorized August 9, 1918.

Copyright, 1936, by The American Guernsey Cattle Club

LANGWATER FARM

Included in the Sale at the Farm, Saturday, October 3 we will offer LANGWATER GRANDEE 227277

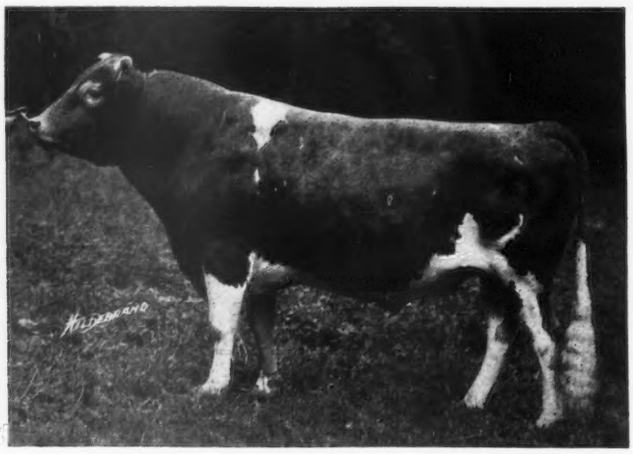

LANGWATER MERRYMAKER 166128

The sire of Langwater Grandee 227277
Sire of:—11 A. R. daughters, 2 A. R. sons
Sire: Langwater Valiant 51868, A. R.—Dam: Shuttlewick Queen of Joy 129737—15803.4—778.1—A—12518.9—620.0—G

LANGWATER GRANDEE 227277
Born February 10, 1935
His 7 nearest dams average 14536.9 lbs. milk—720.1 lbs. fat
Dam: Langwater Country Blossom 307376—15080.5—729.9—AA—11936.3—607.7—G
Please refer to Page 117 of the July 15 Journal for three maternal dams of this superbly bred bull.

180 Tested Dams of all of the animals going into the Sale average 14283.0 lbs. milk, 720 lbs. fat. Many of them immature.

Langwater Farm

NORTH EASTON, MASS.

Herd Federally Accredited and Mass. Accredited Abortion Free Herd No. 18

JOHN S. AMES, Owner **F. C. SHAW, Manager**

LANGWATER GUERNSEYS *at Auction*

Saturday, October 3, 1936

1:35 P. M.

Langwater Farm **North Easton, Mass.**

LANGWATER HILARITY 237501. Lot 14
7 dams average 15020.7 lbs. milk, 745.1 lbs. fat
Dropped January 26, 1936
Sire: Langwater Plato 217317
Dam: Langwater Joyous 351416, A. R.
11759.8 lbs. M., 607.5 lbs. F., Cl. F. On test in 178 days produced 8877. lbs. M., 421.2 lbs. F., Cl. B

HIS DAM

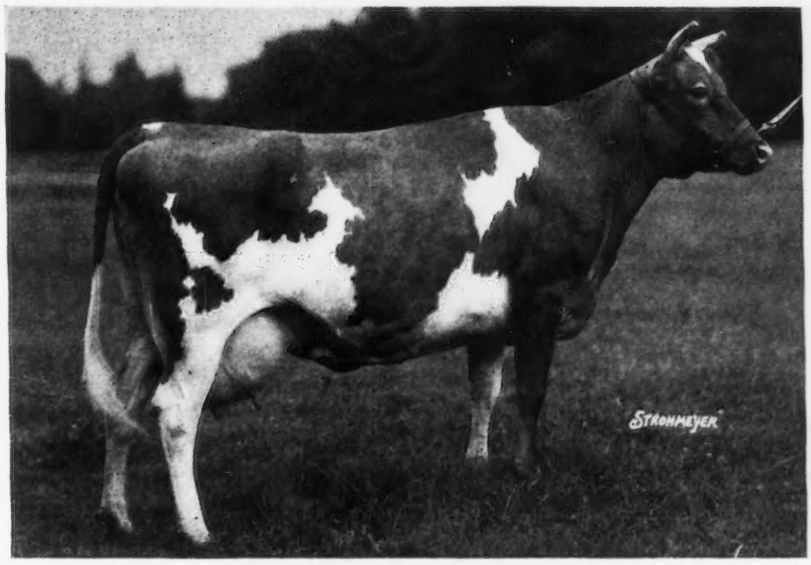

LANGWATER JOYOUS 351416, A. R.
11759.8 lbs. M., 607.5 lbs. F., Cl. F. On test has produced in 178 days 8877.8 lbs. M., 421.2 lbs. F., Cl. B
Full sister to Langwater Jubilee 143875, A. R. Sold for $4,800.
Sire—Langwater Pharaoh 98719, A. R. Dam—Shuttlewick Queen of Joy 129737, A. R.
12518.9 lbs. M., 630.0 lbs. F., Cl. G—15803.4 lbs. M., 778.1 lbs. F., Cl. A

Catalogues will be sent only on request and breeders are urged to write at once so we may order a sufficient number printed.

Herrick-Merryman Sales Company - Sparks, Maryland

Editorials

Parish Shows

One of the activities in agriculture that has held the keen interest of the American farmer has been the show ring. Shows originated many years ago and have fascinated the farmer because of the opportunities they present for displaying the accomplishments in the various phases of agriculture. The early shows seemed to draw great interest toward the largest steer, the biggest ear of corn and the largest pumpkin. Gradually, however, through his study of marketing, the American farmer has found more profit and educational value in the sale and display of products of quality rather than size.

From a lowly beginning hundreds of shows and fairs have been developed. In the past decade, however, Guernsey breeders have accepted a relatively new idea in American live stock exhibitions, namely, the one-day Parish Show, borrowing its name from the Old World.

The coming of the Parish Show, no doubt, brought with it a number of opportunities which were needed in our live stock breeding. We grow more enthusiastic as the years go by when we see the local people contributing time and funds to enable them to compare their animals and have them judged leisurely, giving sufficient time for the judge to discuss his placings. Many regional and state fairs have attempted to require that the judge give his reasons at the close of each class, but due primarily to the lack of time and the multiplicity of activities it has failed.

The Parish Show lends itself admirably toward the study of type, for there is but one program—judging and the discussion of breed activities. Thousands of enthusiastic breeders of moderate means find it possible to attend these educational institutions. They have the thrills, disappointments and opportunities which they could not afford at a county, state, regional or national show.

The Parish Show gives the breeder an opportunity to exhibit his cattle with the least amount of fitting. A good judge of live stock at a one-day Show lays less stress on fitting and concentrates on the educational phases of exhibiting. To those who have observed these Parish Shows throughout America it becomes immediately evident that here is the ground work for education in breed type.

Within the month there have been held a number of these Parish Shows, one in Indiana, where nearly 100 head of creditable cattle were shown. Twelve hundred people assembled at nine o'clock in the morning and remained until six in the evening, and two hundred and thirty-three boys and girls engaged in a judging contest which would do honor to our national contests.

In addition to its other points of merit, the Parish Show has given an added incentive, an opportunity for the young people of the community to center their thoughts one day each year on one breed.

It might well be said that if a breed organization will gather into its fold the young people and then be active in testing for production, marketing and showing, they will have no difficulty in carrying into the next generation a keen interest and a valuable leadership, which we judge will be greatly needed.

To the breed association, local or state, or even regional, the Parish Show is a project well worth accepting. It serves nicely to round out a breed association program.

KARL B. MUSSER

Consigns to HILLTOP-ROCKINGHAM SALE

Hilltop Farm, Suffield, Connecticut - Monday, October 5, 1936

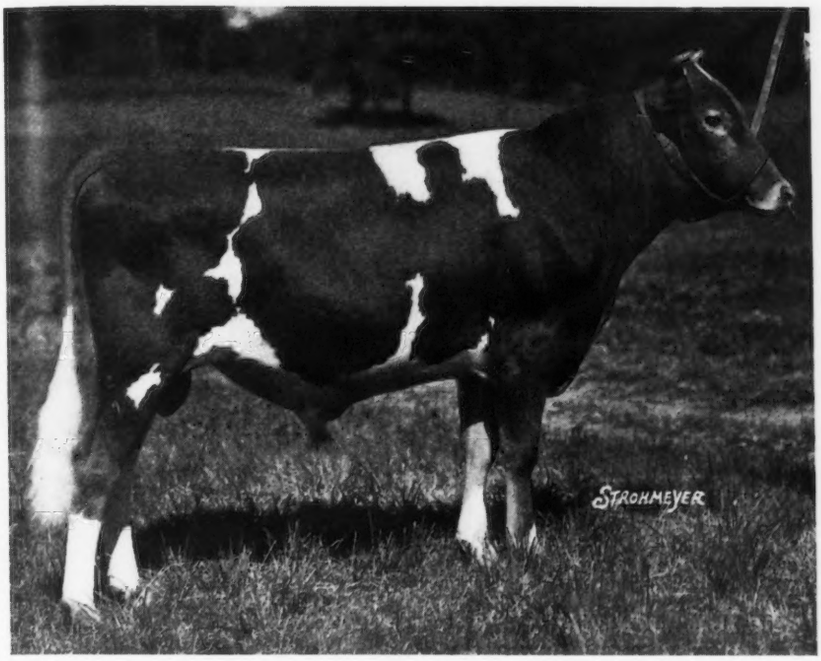

ROCKINGHAM PRINCE REX 237172

Dropped May 30, 1935

Sire: Rockingham Sailor Prince 170277, A. R.

Sire of 10 A. R. Daughters and 1 A. R. Son.

Dam: Imp. Charmeuse of Ponchez 253818, A. R.

19158.5 pounds of milk, 1057.8 pounds of butter fat in Class A.

Two Nearest Dams Have Average of 17764.5 Milk and 909.3 Butter Fat

DAM

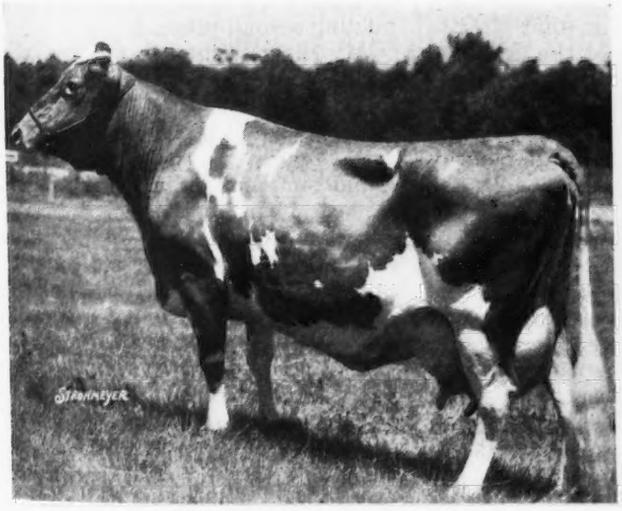

Imp. Charmeuse of Ponchez 253818, A. R.
At ten years of age has had eight living calves.

SIRE'S DAM

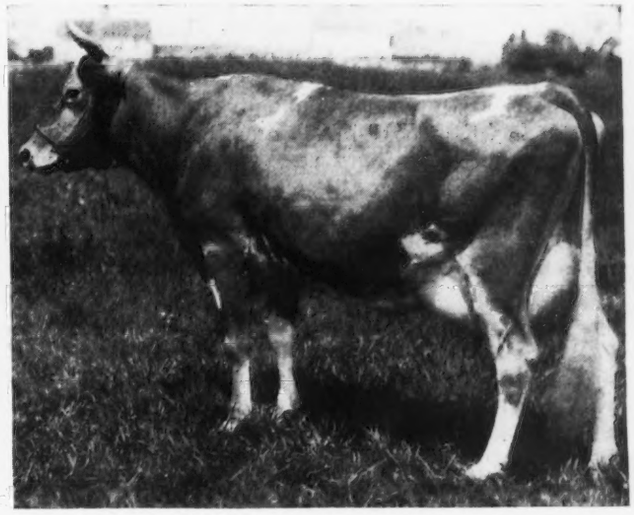

Imp. Princess of the Val du Sud 188421, A. R.
16370.6 lbs. milk, 760.9 lbs. fat, Class A.

Correspondence Invited—Pedigrees on request

ROCKINGHAM and GREYCOURT FARMS

SALEM, NEW HAMPSHIRE **METHUEN, MASSACHUSETTS**

Farms Conveniently Located 5 Miles Apart

Federal Accredited and Negative to Blood Test

Address correspondence to

D. G. TENNEY, *Owner*, 535 Fifth Avenue, Room 1002, New York City

Thirty Years After

King Masher 11084, the first Sire at Glenburnie

For more than thirty years I have been holding one end of the rope in a Tug of War with old Dame Nature. Sometimes I thought the game had suddenly changed to what boys in my school days called Snap the Whip, and that I was the little fellow on the end of the line. But after thirty years I realize that the old lady is a fair opponent when one follows her rules and tries no tricks upon her.

In 1903 I purchased an old farm, mostly rocks, in the highlands of the Hudson overlooking Haverstraw Bay. As a week-end and vacation playground it was ideal. With the farm I got two scrub cows which offended my aesthetic sense when I compared them with the Guernsey importation of a neighbor, V. Everit Macy of Chilmark Farm. Why not have good cows instead of poor ones? That question haunted me for three years while I was getting up courage and cash enough to plunge in.

In 1906 I purchased a bull calf from Chilmark, King Masher 11084, truly one of the best bets I have ever made. Next I bought by mail a yearling heifer from the Estate of C. J. Tyson, Floradale, Pennsylvania, called Brightness of Mapleton 20364. She was a beautiful animal and I fancied myself on the way to become a Guernsey breeder.

My first eyetooth in the dairy business was cut at that precise time. I was told that the first step was to apply the new test for tuberculosis. With no great faith in it, and wholly confident that nothing could be wrong with such a healthy beast as "Brightness," I told the Dean of the Veterinary College of Cornell University to do his worst—and he did. All three females went down under the test. I felt the verdict could not be right but I had sense enough to send the grades to the butcher and to isolate the pure bred a half-mile away. She was kept apart until she dropped a heifer calf which was immediately removed. She went nearly to her next calving when she died of paralysis of her hind quarters. A minute examination showed that a tuberculous lesion had reached her spinal cord.

It was a hard lesson for me but one that has saved me many times the cost of that first disappointment, in that I have never had a positive reactor during the thirty years following. Incidentally, the calf which was removed from the infected dam, Brightness of Glenburnie 30742, herself a class leader, when bred to Sir Elsax of Glenburnie 22796, a grandson of King Masher 11084, produced Brightness of Indian Bridge 85110, the leader in class F for many years and still holding second place.

My next venture was in the spring of 1907 when I bought at the Twombly sale the bred heifer, Champion's Elsie 19854, whose sire was Guernsey Champion 8218, grand champion bull at the St. Louis Exposition in 1904. Her dam was Elsie 3d of Level Green 7965 with an Advanced Register record of 11809.1 pounds of milk and 582.7 pounds of butter fat. Champion's Elsie's first calf, by Imp. Golden Noble 10508, was Golden Elsie 23744 and her second calf by King Masher 11084 was Masher's Elsie 24986. I had then a closely knit family both of which later became class leaders.

When I realized that fortune was again smiling on me I began to study the ancestry of my foundation stock. King Masher 11084 was sired by Imp. Masher's Galore 8572, half-brother of Imp. Masher's Sequel 11462, and both of them sons of Imp. France's Masher 2d 7248 and great grandsons of Masher R. G. A. S. 705 P. S. The Masher's Sequel strain was noted for high production but low butter fat. The inference was that the high fat tests of the daughters of King Masher 11084 came from the infusion of Chene blood through his dam, Imp, Antoinette's Queen's Prize 7th 16010, a daughter of Governor of the Chene

"It pays best to play the game with Dame Nature rather than try to make your own rules."

Holding One End of the Rope In a Tug-of-War With Old Dame Nature

By James E. Russell

After my first disappointment I saved Brightness of Glenburnie 30742, that later became a class leader.

R. G. A. S. 1297 P. S. In Masher's Elsie 24986, therefore, I had a double line of the France Masher strain straight back through King Masher 11084, and Guernsey Champion 8218 to Masher R. G. A. S. 705 P. S. with one Chene outcross. Her Advanced Register record of 15857.9 pounds of milk and 855.3 pounds of butter fat in class A showed that production and high fat test were fairly well joined.

Golden Elsie 23744, sired by Imp. Golden Noble 10508 out of Champion's Elsie 19854, brought to Golden Elsie 2d 33422 the May Rose blood from Imp. Golden Secret R. G. A. S. 1314 P. S. Then I had in the Elsie family a blend of the three dominant strains of the Guernsey breed—Masher, Chene and May Rose. Of the three the May Rose was the weakest. This I proposed to strengthen by breeding Golden Elsie 2d 33422 to Itchen Daisy's May King of Langwater 17349. The resulting calf was Sir Elsax of Glenburnie 22796, that in turn was bred to Masher's Elsie 24986 and begot Masher's Elsie's May King 30630.

At this stage I had the three Elsies and the herd sires King Masher 11084 and "Sir Elsax"—all closely inter-bred and all outstanding individuals. Meantime, I had purchased three American females and had imported others from the Island. But my hopes were all centered on the Elsie family. Bull calves were in demand at from $400 to $1,000; two calves, a sister of Golden Elsie 2d 33422 and her son, brought me $4,500, and I had a standing offer of $5,000 each for one or all of the Elsies. I thought I was on the road to glory.

At this juncture Dame Nature stepped in with a body blow. Between 1910 and 1916 I lost all three of the main family. My wife had warned me that if I refused a good offer they would all die—and she was right. Champion's Elsie 19854 died from blood poisoning following the birth of her third calf; Golden Elsie 23744 and Masher's Elsie 24986 were unable to digest bits of chicken wire that the former owner of the place had generously left to decay in out-of-way places, and Golden Elsie 2d 33422 broke her leg among the rocks with which the farm was over-supplied. I had the two bulls, ten milk cows and some twenty youngsters left. Nature had won the second round of the fight, but I was game for another bout. In 1916 I moved the entire outfit to a farm at Lawrenceville, New Jersey on which there were no stones as big as my fist.

The next two years were spent in equipping and settling the new Glenburnie. I had daughters of King Masher 11084 and depended on "Sir Elsax" to renew the Elsie blood lines. But rumblings of war were increasing. I was called to Washington to a post in the Surgeon-General's department and after we entered the war my farm men were leaving over-night. Finally, a day came in May, 1918, when I could no longer hold out. The herd was sold on a week's notice—probably the quickest reaction the Journal has ever had from one small advertisement—and the farm was turned over to the War Department for a hospital. I bought a small place nearby and kept one cow in calf to "Sir Elsax." Fearing the war would never end I assumed that my experiment in breeding Guernseys had come to an inglorious finish.

But the war did end and the next year I found my herd had doubled by the birth of a heifer calf which I named Victory of Glenburnie 92726. Perhaps her name had a challenge in it. At any rate when I learned that the purchaser of my old herd had been caught in the post-war squeeze and was forced to sell out I caught the fever again and bought back some of my former stock when I could get it.

Luckily I discovered that I could get Masher's Elsie's May King 30630 which I had sold eight years before as a six-weeks-old calf for $1,000 to John Henry Hammond. Meantime, he had sired several fine daughters for Mr. Hammond, two of them class leaders, but for several years he had seen service only in the grade herd of the Walker-Gordon Company. I gave the old bull a new chance by mating him with five cows, all of which were specially selected to combine the three strains with which I had originally started and with one line-bred Glenwood.

A Guernsey family, (by "family" I mean a dam and her daughters), is not unlike a pack of cards selected for a particular game. When this family pack of chromosomes is mixed with a pack suppled by a male . . . one gets a rough idea of the dangers inherent in cross breeding.

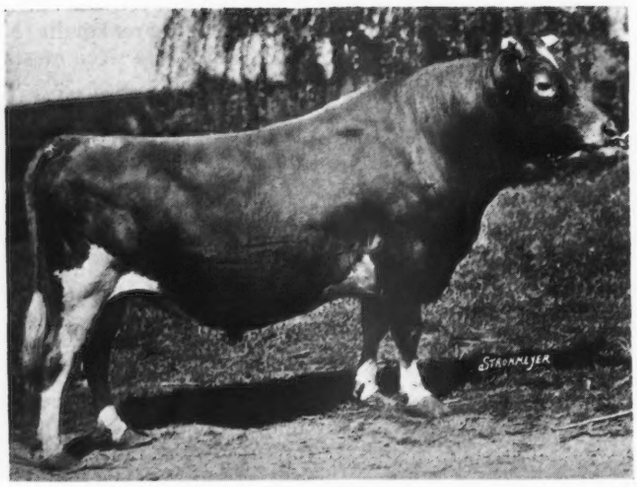

Masher's Elsie's May King 30630, sold at six weeks old and repurchased at eight years.

Gradually I had developed a theory that with a good foundation one could safely inbreed the second generation, but for the third generation it is best to outcross if not too far afield. For each outcross I chose either a sire or dam strong in one of my three strains—never taking a strange individual regardless of how promising it might be because of type or production record. Inasmuch as the cows bred to Masher's Elsie's May King 30630 were with one exception direct descendants of King Masher 11084 or "Sir Elsax," the time had come for a new head of the herd.

It occurred to me that I might find on the Island of Guernsey a bull line bred from the same foundation as my own. But a diligent search of Island herds disclosed that the practice of breeding indiscriminately to successive prize winners had effectively broken up the combination that I wanted—Masher, May Rose and Chene. Fortunately, however, I found a youngster here at home that had been imported in dam with exactly the backing I had been looking for, Imp. Dunwalk Lad 113342, sired by the famous May Rose Lad of the Spurs R. G. A. S. 4575 P. S. and out of a France-Masher cow, Imp. Buttercup of Beaulieu 190652, with an Advanced Register record of 13789.1 pounds of milk and 731.7 pounds of butter fat in class A.

Within four years after getting Masher's Elsie's May King 30630 I had ten cows producing his calves. Again I saw things in a rosy light but clouds were gathering. This time it was Bang's Disease. No one had much confidence in the new blood test but my experience with tuberculosis made me wary. Although we had never lost a calf, cows were slow to conceive and when two weak calves were dropped before their time I resolved to act. And when the final test was made in July, 1927, every animal that showed the slightest suspicion went out. Of the ten cows in milk I had one left, but a promising lot of heifers that had been kept apart were clean and ready to carry on. Again I learned the lesson that Dame Nature will have her way unless you work with her. Down to the present no Glenburnie animal has reacted to the blood test.

In the lot of heifers, eight daughters of Masher's Elsie's May King 30630 were ready to breed to Imp. Dunwalk Lad 113342. His daughters in turn were bred to his sons. From one son, Glenburnie Independent 161961, I had heifers, four of which completed Advanced Register tests with records better than their dams, that in turn averaged better than the grandams.

Now the time has come for a new herd sire. Such a choice is always a gamble, but I am playing the hand that has always won the game for me. I have a yearling, Lad of the Spur's Butterfat 229093, a son of Hilltop Butterfat Golden Noble 189151 from Imp. De Baugy's Daisy Rose 291726, paternal sister to Imp. Dunwalk Lad 113342, with an Advanced Register record of 16502.1 pounds of milk and 784.4 pounds of butter fat, seventh place in class DD.

And so the game goes on, probably as heretofore with alternate successes and disappointments; but with my full share of both I still think the game is worth the candle.

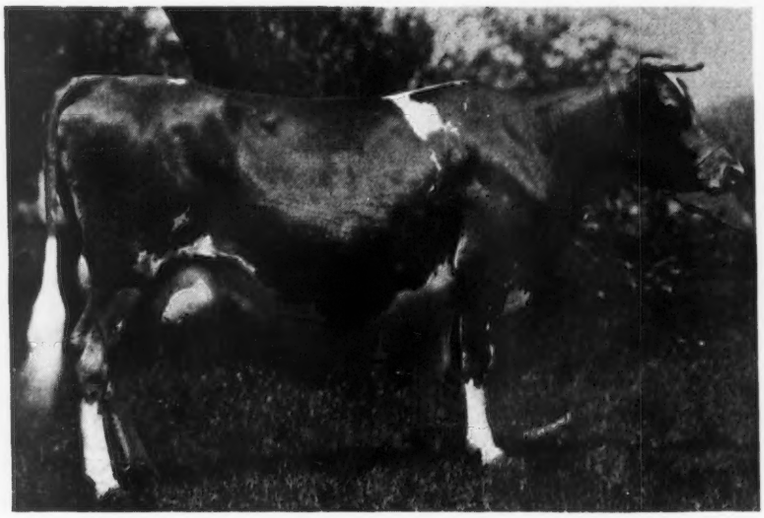

Masher's Elsie 24986, one of the Elsie family.

What are the inferences from my experience? The question may be asked whether there has been any deterioration in size, constitution, vigor or fecundity of individual animals? Has such close line breeding maintained productivity or improved type? I realize that the worth of the experiment hinges on the answer to these questions. I can say unqualifiedly that there has been no loss in constitution and vigor. King Masher's daughters were uniformly big and strong, ranging in weight from 1,150 to 1,300 pounds. Twenty-five years later the get of Imp. Dunwalk Lad 113342 matched them pound for pound.

Respective fecundity, the regular conceiving and clean calving of today, bear no resemblance to the try-

ing conditions that existed before the blood test was invented. I note that type improves with each generation of inbreeding accompanied with some loss in size. The greater refinement is probably due to the fact that I have usually chosen a finer type of bull from the list of half-brothers available for the purpose. My present crop of inbred heifers are of better type and have, without exception, better udders than most of the females back of them. In productivity, my best claim to success is that I have not only maintained but actually increased the average production of the herd.

I doubt if I have bred another cow as good as Golden Elsie 2d 33422 that made my first class leader record of 13409.0 pounds of milk and 672.9 pounds of butter fat in class G, beginning the day she was two years old. In thirty days as a junior three-year-old she produced 1938.0 pounds of milk and 100.3 pounds of butter fat. In May of this year a great-great granddaughter of Golden Elsie 2d 33422, Glenburnie Jane 307272, produced 2037.3 pounds of milk and 89.4 pounds of butter fat with 70.6 pounds of milk on her highest day. The average percentage of butter fat for all Advanced Register records of daughters of Masher's Elsie's May King 30630 was 5.58 per cent; for twenty-three records of Imp. Dunwalk Lad's daughters it was 5.31 per cent, and for the first four of Glenburnie Independent's daughters the test was 5.45 per cent.

My conclusion is that there were just as good Guernseys thirty years ago as now. Perhaps the type has approached nearer the ideal and there are more good producers with typically good tops and good udders, but there are also many below standard. Relatively, in numbers, I think we have improved the breed a good deal, but I question whether there has been any considerable gain. How could it be otherwise when even among our prominent breeders so many choose to follow the latest prize winner or the top Advanced Register record of the year? Such a practice will occasionally produce an outstanding individual, but it also accounts for many failures of which no mention is made.

If any principle in genetics is dependable it is that every outcross from a well-established family introduces factors which assert themselves in some subsequent generation. In my opinion, the genius of F. Lothrop Ames consisted in his ability to pick outcrosses which strengthened his line rather than weakened it.

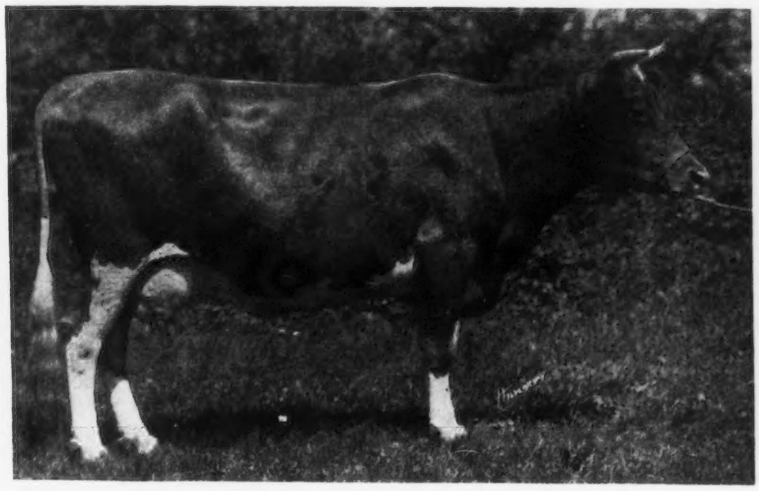

Golden Elsie 23744 that helped in producing the Elsie family with a strain of Masher, Chene and May Rose.

What would have happened to Glenburnie Guernseys had I the means to buy whatever females struck my fancy? Probably more trouble than I can imagine—but because I could not afford to do so I was restricted to outcross sires. Moreover, I could not afford to buy proved sires. Hence my choice has been restricted to youngsters. King Masher 11084 cost me seventy-five dollars; Imp. Dunwalk Lad 113342 $210, and my latest recruit $265. It costs less to stay near home in one's own bailiwick.

One's chance of drawing an ace of hearts is pretty slim when the pack contains two decks; the chance is better from one deck and better still when only hearts are possible. A Guernsey family (by "family" I mean a dam and her daughters) is not unlike a pack of cards selected for a particular game. When this family pack of chromosomes is mixed with a pack supplied by a male, and half of the resulting mixture eliminated as happens whenever an egg is fertilized by a sperm cell, one gets a rough idea of the dangers inherent in cross breeding.

The relative influence of heredity and environment is always a controversial problem. Environment has been necessarily limited at Glenburnie to its lowest terms. My barn and equipment meet all the requirements for producing good milk, but the architecture is unique, as anyone who has seen the outfit will

(Please turn to page 343)

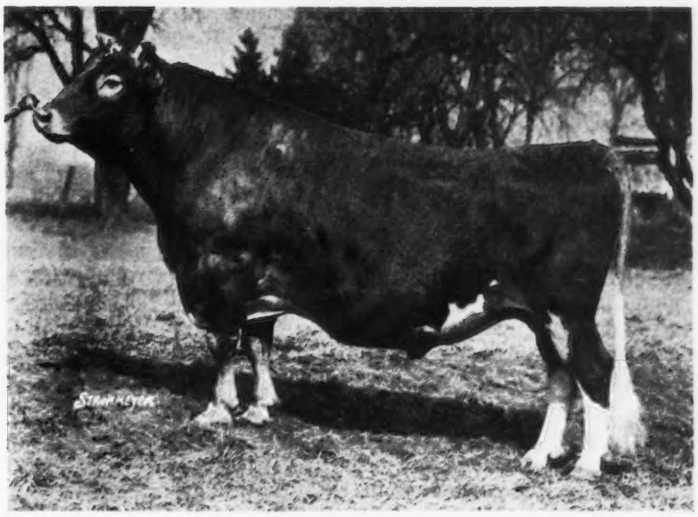

My choice of bulls has been restricted to youngsters with Imp. Dunwalk Lad 113342 being the last.

College and Roemers Share Honors

Colorado Breeders Visit Institution and Herd On Annual Field Day

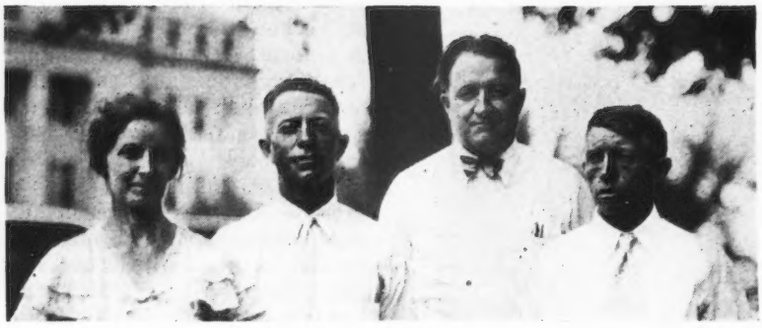

Mrs. Robert Roemer, Ft. Collins
Wallace Ewing, Ft. Lupton
R. L. Holden, Field Representative
Charles Ewing, Ft. Lupton

THE annual meeting and field day of the Colorado Guernsey Breeders Association was held at Ft. Collins on Tuesday, July 7. Except for the unavoidable absence of breeders from the Pueblo district, the attendance was state wide.

An inspection of the herd of Mr. and Mrs. Robert Roemer constituted the morning program. An excellent group of breeders were attentive to the explanation which Mr. Roemer gave of his breeding operations, and appreciative of the credit which he gave Mrs. Roemer for the part she played in the development of the herd.

Roemer Guernseys were shown in relation to Cherub's Mable of Elderon 179263 and The Elms Lassie 193815. These are probably the two highest cows of the breed in the Herd Test for continuous lactation-after-lactation averages. "Cherub's Mable" has averaged with each calf, since late 1929, 786 pounds of butter fat, and The Elms Lassie 193815 has a like average with each calf since early 1930 of 628.1 pounds of butter fat. "Cherub's Mable" will be twelve in the fall, and "Lassie" will be eleven years of age.

Quinton Queen Bess 293822, present champion of the breed in class BHI with 714.6 pounds of butter fat, and her son, Sunset Golden Stargazer 230334, by Cherub's Red Gold 151097, were also displayed. This yearling bull has recently been purchased by Professor Morton for the Colorado State College herd.

Heifers of the senior herd bull, Cherub's Red Gold 151097, were led out next. The average of all his daughters in the herd is 532 pounds of butter fat for sixteen records. These are mostly first and second-calf records, with nothing over third calf. A splendid record of performance for a bull.

"Red Gold" is the first-born and line bred son of "Cherub's Mable." Dolly's Autocrat 162699, three-fourths brother to The Elms Lassie 193815, was the second herd bull. So many of his early calves were bulls that few females are in the herd. The five records on the "Autocrat" heifers average 499.1 pounds of butter fat. "Autocrat" is back in the herd after being on lease to the University of Wyoming. However, George Simson, Jr., vice-president of the Denver Sewer Pipe and Clay Company, a new breeder in Denver, has recently purchased "Autocrat," although he is to remain in the herd for the present while Mr. Simson uses a "Red Gold" son that the Roemers are retaining for their own use.

The daughters of "Autocrat" and "Red Gold" are large and strong, with great-arching ribs to support well, unusually deep and capacious middles. They weigh from 1,400 to 1,600 pounds.

Of note, on the Roemer Herd Test records, is the fact that from the start of Herd Testing in Colorado, Professor George Morton, chief of the Animal Husbandry Department at the State College, and C. A. Smith, Colorado Extension Dairyman, have insisted that all Herd Test records be made under official rules. Also Mr. Morton and Mr. Smith have insisted that all milking females be included in herd averages, the same as under cow testing rules.

For the sixth consecutive year Roemer Guernseys have surpassed the 500 pounds average, while the six year average is 533 pounds of butter fat per cow. Professor Morton, in his remarks, emphasized the importance of Mrs. Roemer's work in the herd. He pointed out that every animal, excepting the few old foundation cows, was born on the place. Mrs. Roemer reared all these animals from calves, even including the two old herd bulls.

Following the visit to the Roemer farm the group enjoyed a picnic dinner on the beautiful green lawn that constitutes the oval in the center of the College campus. They then proceeded to "Old Main" for the meeting that was in charge of

(Please turn to page 343)

100% Active

Northern Illinois Group Adds Parish Show To Long List Of Accomplishments

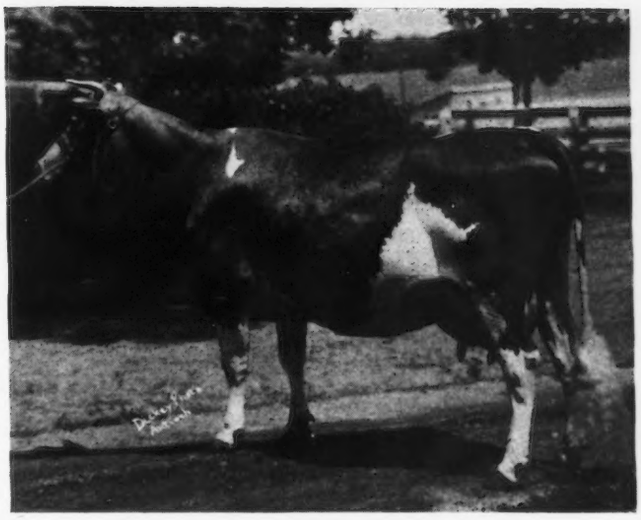

St. James Champion's Susan 349849, Senior and Grand Champion Female, owned by St. James Farm

A. E. Cox, superintendent, and Mrs. Chauncey McCormick, owner of St. James Prince's Cavalier 231645, Grand Champion

FROM its original conception and organization, the fundamental purpose of the Northern Illinois Guernsey Breeders Association has been that of cooperative action of a nature fundamental to the advancement of the breed. The organization of a testing ring, whereby each herd was entered in the Triple Letter Herd Test and records of the color of each cow's milk was secured, brought these breeders together. Their next major move, requiring courage and work, was in the sponsoring of the Mid-West Quality Consignment Sale in May.

On Saturday, July 18, this group added a third activity in the holding of a Parish or Regional Show. Interspersed between these activities, and to some extent built around them, have been monthly meetings at the various farms. While this group consists of only a relatively small number of the owners of Guernsey cattle in Northern Illinois, it is 100 per cent active.

Albert D. Lasker was host to the Northern Illinois Show at his Mill Road Farm near Lake Forest. A grove near the farmstead provided a most attractive setting. Approximately 150 people attended and nine of the fourteen members of the Association brought cattle to exhibit.

Twenty-four boys, comprising five teams and nine individuals, participated in a junior judging contest. The contest was in charge of E. I. Pilchard, State 4-H Club Leader, and Jerry Cash, Assistant Extension Dairyman for the University of Illinois, Urbana. Two teams came from McHenry County, two from Lake County, and one from DuPage County. The high quality of the cattle made it possible to select uncommonly good classes for these boys to work on. A silver cup was presented by the Association to the winning team and to the high individual. Subscriptions to the Guernsey Breeders' Journal were awarded to the members of the second high team and the second high individual.

The winning judges in the two classes of cows and one class of heifers were as follows: Individuals—1, Mitchell Kane, Mundelein; 2, Ray Oestman, Hinsdale; 3 and 4, tied by Lester Lendtke, Woodstock, and Walter Wilcox, Woodstock; 5, Earl Kane, Jr., Mundelein. The winning teams were: 1, Woodstock F. F. A., Lester Lendtke, Wilbur Venoy and Maurice Hall, Woodstock; 2, Lake Zurich 4-H Club, Lake County, Mitchell Kane, Mundelein, Warren Nehmer and Cecil Campbell, Prairie View; 3, Lyle Opportunity 4-H Club, Du Page County; 4, Guernee 4-H Club, Lake County; 5, Napierville 4-H Club, Du Page County.

Guernsey milk and cold drinks were supplied free throughout the day and the ladies of a local church served sandwiches at a nominal cost.

Entries in the Parish Show were led out at one o'clock. The judging was very ably done by Louis Seitz, Waukesha, Wisconsin, who gave reasons after each class and in a number of instances aroused very keen interest by his discussion of specific animals in which the competition was close. Ribbons only were awarded for the first three places.

(Please turn to page 345)

Splendid Summer Show Season

Large Entries at English Bath and West Royal Counties and Royal Bristol

By E. Walford-Lloyd

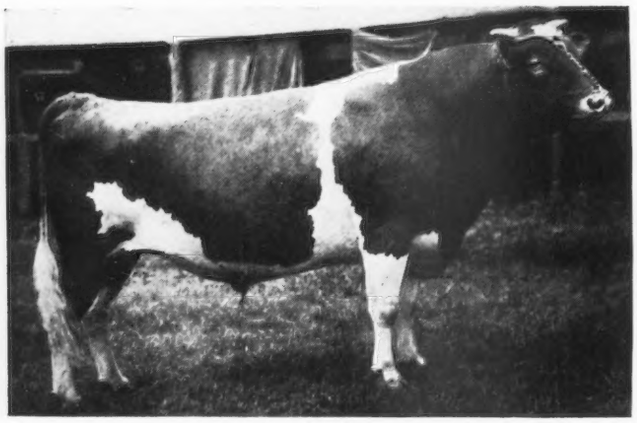

Leweston Rose Lad, champion and reserve cup winner.

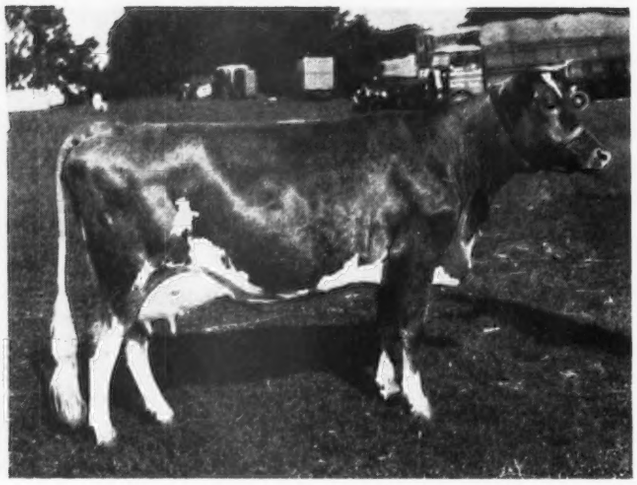

Malverley's May Rose, winner of Salisbury Cup.

As I pen these lines the English Summer Show season is fast drawing to its close, and I feel confident in saying that Guernsey breeders have played their part in providing well-filled classes at every show where classification for the breed has been given, and at several shows they were undoubtedly the feature of the cattle section, not only as regards numerical strength, but also in the quality of the entries that came forward.

In this review of the Show season, which must necessarily be somewhat brief, I am confining myself to the larger shows such as The Bath and West, The Royal Counties, The Royal, and Tunbridge Wells, for it is at these Shows together with the Royal Cornwall that one expects to see packed classes of the golden butter breed.

The Bath and West

This year the Bath and West was held at Neath in South Wales, far from the real home of Guernsey Cattle, and in the badly depressed areas. However, there was an excellent entry, most of the leading herds being represented.

Senior cows made up a strong class and here pride of place fell to Walter Dunkels for that famous cow, Fernhill Rose 2nd, that had been champion at last year's Royal Show at Newcastle. Sired by Hindhead Robert 6th, out of that great cow, Fernhill Rose, although now numbering eight summers "Rose 2nd" came out in rare form and won well. Second place was filled by Lord Swaythling's well-known De Baugh's Midget 5th, a winner at many shows last year and a rare milk yielder. Third came yet another famous matron in the five-year-old Sequel's Maybelle 6th, from Mrs. Sutcliffe Pyman. A short class of in-milk heifers saw Fernhill Pretty 8th, by last year's Royal Champion bull, Fernhill Robert 5th, and shown by Mr. Dunkels, leading the way.

Best of the two-year-old heifers was Lord Swaythling's Crystal of Townhill, a very feminine sort, level and well-balanced, and she has greatly improved since she gained an "H. C." at Newcastle last year. Runner-up was Rosey 2nd of Clover Top from Carl Holmes that had been fourth at Newcastle. She is of choice breeding.

Yearling heifers made up a strong class, possibly the strongest in the breed, and here Lord Swaythling won again, this time with the well-grown and shapely youngster, Dorena of Townhill. She was closely followed by one from Mr. Holmes in May Blossom of Clovertop by that well-known bull, Ironside 6th of Clovertop.

The male classes were, as regards numbers, not so strong as we gen-

erally see at the Bath and West, but here again distance from the homes of the leading herds undoubtedly told. Senior bulls were led by Leweston Rose Lad, shown by E. H. Rose, and full of Fernhill and Goodnestone blood. He is a massive, and stylish veteran, with fine set shoulders, and straight on top, and he has come on so well since last year that he managed to defeat last season's Royal Champion bull, Fernhill Robert 5th, from Walter Dunkels. "Robert 5th" was not in his best form at Neath, as he proved conclusively at later shows.

Among a short entry of two-year-olds, and as at Newcastle in 1935, Mrs. Sutcliffe Pyman led with ease for Fernhill Robert 11th has any amount of real quality and true breed character. Yearlings were a good lot, and the pick of the bunch was yet another from the Windsor Forest herd of Walter Dunkels. This was Fernhill Robert 18th, a smart, well-grown youngster, very hard to fault, and one that should make a great name for himself in the future. To Carl Holmes went second place for Valentine's Lad of Clover Top, another smart and taking youngster, while third stood Slogan's Gay Lad of Claverham, exhibited by G. F. Dee Shapland.

Taken altogether it was a good display at Neath, but with fewer entries than usual at The Bath and West.

The Royal Counties

RARELY has the Royal Counties Show been held on a more beautiful show yard. This year Sompting, near Worthing, Sussex, was the venue, and the show yard was situated on a lovely part of the far famed South Downs.

Guernseys could boast of a record entry with over 150, and the judges, Messrs. E. W. Besent and O. J. Page, had to work hard all day to sort out classes which in many cases contained fifteen and more exhibits.

There were many reversals of form, not only over the Bath and West but as regards last year's Newcastle Royal, and while some herds seemed in the height of form, others were not so lucky.

The senior cow class provided the champion female, this being one from H. B. Turner, namely, Malverley's May Rose, a deep-bodied cow showing plenty of silky leather and parading well. At this show last year she was Reserve Champion. Second to her stood the Bath and West winner, the famous Fernhill Rose 2nd, from Walter Dunkels, and for some time it was the closest fight imaginable for leading honours, for at one time it was all Lombard Street to a penny orange that the old champion would win again, so long did she stand at the head of the line. However, age told at last, and she had to be content with the blue rosette. Third came another handsome veteran in H. A. Y. Dyson's Princess May des Landes Farm, one bred on the Island.

Incidentally, Malverley's May Rose secured the Salisbury Cup for the best exhibit in the Guernsey classes.

Best of the four-year-old cows in milk was Murrell Dolphin from that very staunch supporter of the breed, Mrs. Howard Palmer. She is a very heavy yielder, possesses one of the best vessels seen out for some time, and parading well she deserved to win, although pressed hard for premier honours by Bladen Gay Lass 2nd, shown by Lord Swaythling, and a rare winner of Milking Trials. Third in this extra strong class was Hewton Lodge Dorine 4th, from Honorable A. E. Guinness.

Leader of the three-year-old class, as at Neath, and Reserve Champion was Mr. Dunkels' Fernhill Pretty 8th, that came out looking even better than before. She was followed by Lockinge Goldfinch 3rd, from A. Thomas Loyd, and is one that carries her bag well slung. Third went to Daisy of Payhay, from H. A. Y. Dyson.

Two-year-olds gave a well deserved win to H. E. Crawford (one who has done much for the breed in Kent) for Calehill Snow 5th, a shapely and symmetrical heifer that gives promise of making a milker another day. She gained the special prize as being the best heifer in the Guernsey classes, with Rosey 2nd of Clover Top from Carl Holmes second and reserve champion heifer. In the third place came the Neath winner, Lord Swaythling's Crystal of Townhill.

There were twenty-three entries in the class for heifers a year to eighteen months of age, but four were absent. In this good class a worthy leader was found in Leweston Verena 2nd, from E. H. Rose. Well grown for her age, she should turn out to be a good milker if characteristics can be taken in one so young.

Fernhill Rosey 2nd gave the blue ticket to Mr. Dunkels and third stood the stylish Holmbury Rose 3rd from Honorable A. E. Guinness.

The heifer calves found Mrs. Howard Palmer in front with Murrell Lamas that led from Mr. Rose's Leweston May Rose 2nd.

A strong class of old bulls saw the Bath and West placings confirmed as regards the first two bulls. Thus E. H. Rose's Leweston Rose Lad just had the better of Fernhill Robert 5th from Mr. Dunkels. Third went to a much younger bull in H. E. Crawford's Eswelle Joyful Slogan. Leweston Rose Lad secured the male championship, and reserve for the Salisbury Cup for the best exhibit.

Two-year-olds were headed by the Reserve Champion, this being Rose Lad of Pickhurst from R. G. Campbell, sired by Bladen Rose Lad and all through a real quality bull that should go far. Second went to Malverley's King's Fancy 3rd from H. B. Turner, and third came the Bath and West winner in Mrs. Sutcliffe Pyman's Fernhill Robert 11th. Rose Lad of Pickhurst won the Trewithen Cup among his other honors.

Senior yearlings gave Mrs. Howard Palmer another win, this time with her well-grown and stylish Murrell Valor, that had the best of

(Please turn to page 346)

Progeny of Leweston Rose Lad, winners of Progeny Cup, Royal Counties.

Honorable Mention

Ten Guernseys To Receive The Second Highest Score As The Greatest Cows Of The Breed

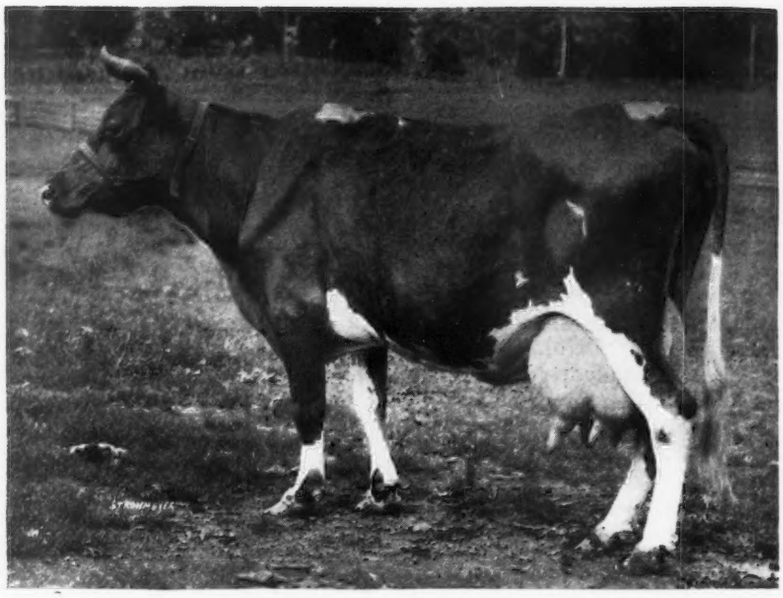

Pride of Birth 18443

Born September 6, 1904. 7890.6 pounds of milk and 363.0 pounds of butter fat in class G; 12943.5 pounds of milk and 641.1 pounds of butter fat in class A. Eight A. R. daughters and three A. R. sons. Sire—Rutila's Sheet Anchor 5701. Dam—Imp. Pride of Home 14447. Bred by H. McK. Twombly, Madison, New Jersey. Owned by Louis McL. Merryman, Sparks, Maryland.

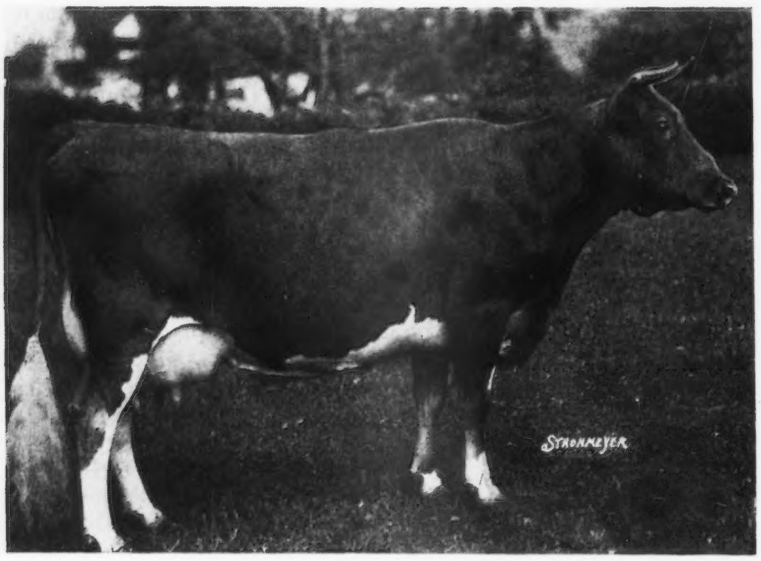

Langwater Levity 70293

Born September 22, 1915. 12785.9 pounds of milk and 662.2 pounds of butter fat in class EE. Five A. R. daughters. Sire—Langwater Holliston 28055. Dam—Imp. Langwater Lily 26606. Bred by F. L. Ames, North Easton, Massachusetts. Owned by H. F. Andrus, Millerton, New York. Senior and Grand Champion female, National Dairy Show, 1923.

THE choice of May Rose 2d R. G. A. S. 3251 P. S. as the greatest Guernsey cow was undoubtedly a correct one. She won first place by a score of 376 points in a contest inaugurated by the Journal for the purpose of securing the opinion of the breeders on the cows that have been of the greatest influence in the breed.

The first ten cows chosen were as follows:

May Rose 2d R. G. A. S. 3251 P. S., Imp. Itchen Daisy 3d 15630, Dolly Dimple 19144, Imp. Hayes Rosie 15476, Mixter Faithful 101637 Dolly Bloom 12770, Imp. La Belle France 14454, Imp. Glenwood Girl 1693, Shuttlewick Levity 101850 and Langwater Generous 41958.

Fifty-five cows were named in the contest and we feel that the second ten in order of their importance, should be given honorable mention. The Honorable Mention list is as follows:

Pride of Birth 18443, Langwater Levity 70293, Imp. Pride of Home 14447, Langwater Dairymaid 26377, Langwater Queen of the East 70304,

Nella Jay 4th 38233, Jean Du Luth Coronet 52816, Brilliant Lassie 86452, Valentine III. R. G. A. S. 7514 P. S. and Imp. County Flower of Langwater 149216.

Again let it be said that the cow chosen as the greatest, deserved her honored position, for in the first list four animals trace directly to May Rose 2d R. G. A. S. 3251 P. S. while in the Honorable Mention list there are six animals that trace back. Thus half of the first twenty Guernseys are of May Rose breeding.

The Guernseys in the Honorable Mention group that do not carry May Rose blood, are Pride of Birth 18443 that traces back to Sheet Anchor 2934 and Rutila 2912, while Imp. Pride of Home 14447 goes to the Island. Valentine III. R. G. A. S. 7514 P. S. and Imp. County Flower of Langwater 149216 did not come down through the first cow of the breed.

It is of interest to breeders to note the background of the six May Rose animals in the list. Langwater Levity 70293, Langwater Dairymaid 26377, Langwater Queen of the East 70304 and Brilliant Lassie 86452, all go back to Imp. King of the May 9001, a grandson out of a granddaughter by a son of the great old cow. In other words, Imp. King of the May 9001 was by Imp. May Rose King 8336, a son of "May Rose," and out of Imp. Itchen Daisy 3d 15630, that was a granddaughter of "May Rose." Another good reason for close linebreeding.

Nella Jay 4th 38233 and Jean Du Luth Coronet 52816 were closer to the fountain head, as the former was out of a daughter of "May Rose," Rose of Gold R. G. A. S. 3668 P. S. and the latter out of a son, Imp. May Rose King 8335.

Of interest is the dam and daughter combination in both the groups. In the Honorable Mention list we have Pride of Birth 18443 in first place and her dam, Imp. Pride of Home 14447 in third place, while in the first group of ten we have Dolly Dimple 19144 in third place and Dolly Bloom 12770 in sixth place. Another combination of dam and daughter is that of Imp. Itchen Daisy 3d 15630 that placed second in the first list and Langwater Dairymaid 26377 that placed fourth in the Honorable Mention list.

The second list of animals were somewhat younger than the first group, as only one was born over forty years ago, one thirty years, six between twenty and thirty years and two under twenty years since their birth.

In presenting the pictures of the second ten animals, we have given a brief history of each.

Imp. Pride of Home 14447

Born January 30, 1894. 11450.6 pounds of milk and 534.3 pounds of butter fat in class A. Four A. R. daughters. Sire—Meridian R. G. A. S. 735 P. S. Dam—Hopewell R. G. A. S. 1644 F. S. Bred by Mrs. Le Patourel, Island of Guernsey. Owned by J. L. Hope, Madison, New Jersey.

Langwater Dairymaid 26377

Born April 28, 1908. 11782.9 pounds of milk and 631.5 pounds of butter fat in class G; 13747.5 pounds of milk and 670.1 pounds of butter fat in class C; 16949.2 pounds of milk and 812.7 pounds of butter fat in class A. One A. R. daughter and three A. R. sons. Sire—Jethro Bass 11366. Dam—Imp. Itchen Daisy 3d 15630. Bred by F. L. Ames, North Easton, Massachusetts. Owned by C. L. A. Whitney, Loudonville, New York. First prize cow, four years old at the National Dairy Show, 1912.

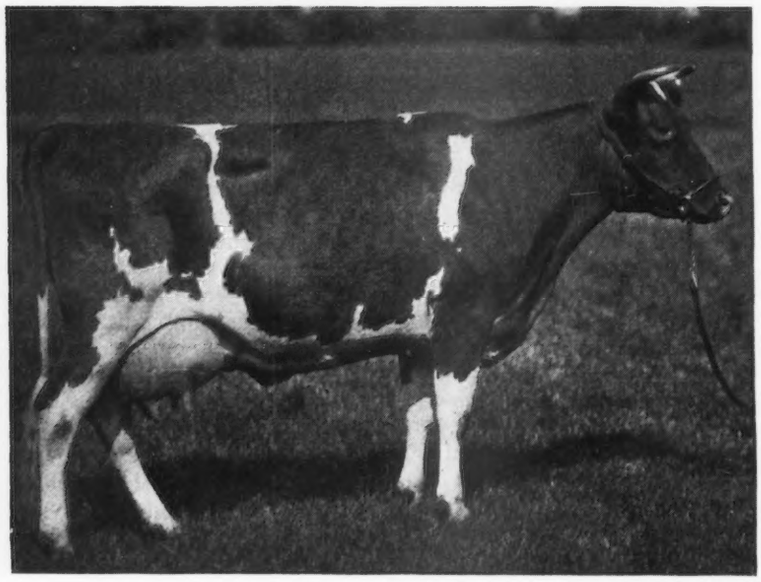

Langwater Queen of the East 70304

Born November 16, 1916. 13221.5 pounds of milk and 646.8 pounds of butter fat in class G; 16980.4 pounds of milk and 831.0 pounds of butter fat in class A. One A. R. daughter and four A. R. sons. Sire—Langwater Warrior 25609. Dam—Langwater Cleopatra 47043. Bred by F. L. Ames, North Easton, Massachusetts. Owned by John S. Ames, North Easton, Massachusetts.

Nella Jay 4th 38233

Born November 25, 1911. 14772.7 pounds of milk and 726.3 pounds of butter fat in class G; 16039.9 pounds of milk and 769.3 pounds of butter fat in class D; 20709.9 pounds of milk and 1019.3 pounds of butter fat in class A. Two A. R. daughters and one A. R. son. Sire—Imp. Golden Secret of Lilyvale 10028. Dam—Nella Jay 16480. Bred by T. W. and I. W. Roberts, Bala, Pennsylvania. Owned by T. W. and I. W. Roberts, Bala, Pennsylvania.

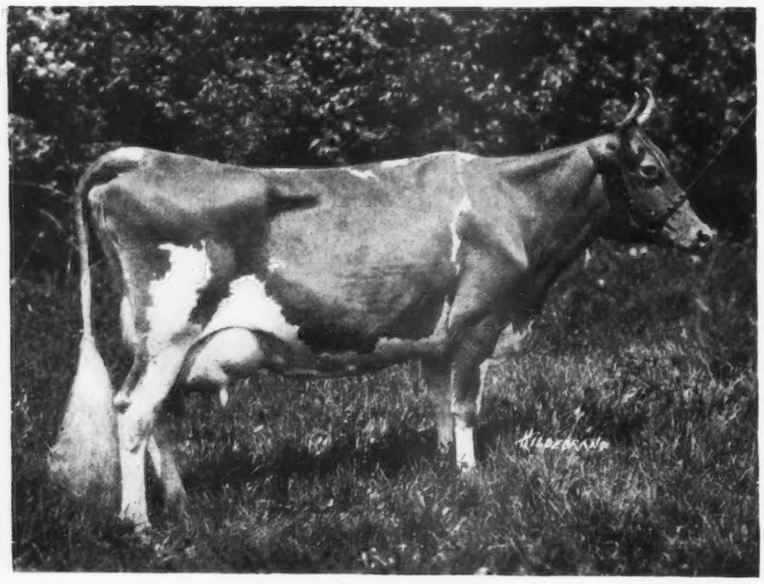

Jean Du Luth Coronet 52816

Born December 28, 1913. 12603.9 pounds of milk and 580.6 pounds of butter fat in class EE; 11721.1 pounds of milk and 568.4 pounds of butter fat in class CC; 20004.0 pounds of milk and 952.3 pounds of butter fat in class AA. Five A. R. daughters and two A. R. sons. Sire—May King of Linda Vista 17946. Dam—Coraletta of Trianon 29703. Bred by Jean Du Luth Farm, Inc., Nickerson, Minnesota. Owned by H. F. Andrus, Millerton, New York. Winner of the Marsh Cup for Best two year old in milk at the Dairy Cattle Congress and winner of the Silver Cup for best two year old in milk bred by exhibitor at the National Dairy Show, 1916; Senior and Grand Champion female, Pacific International Live Stock Exposition, 1919.

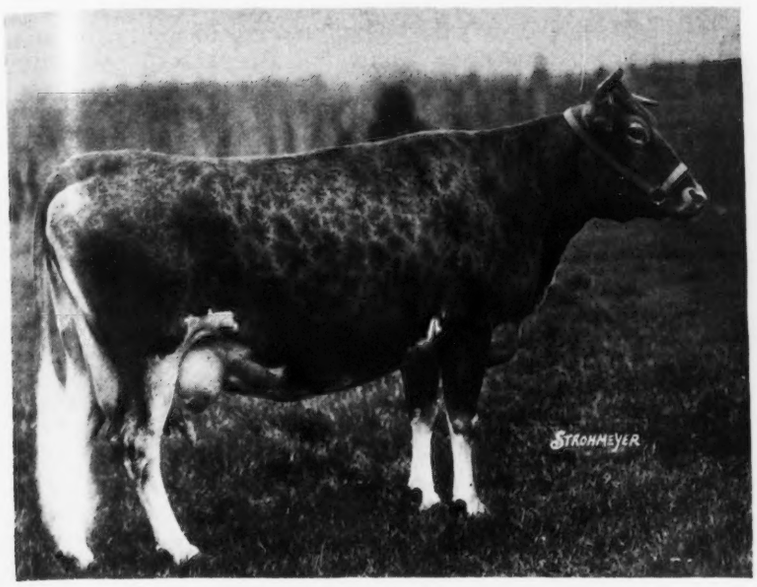

Brilliant Lassie 86452

Born September 27, 1918. Completed twelve Advanced Register records, totalling 151,782.7 pounds of milk and 7,770.9 pounds of butter fat. Holds the long distance record for continuous testing. Two A. R. daughters and three A. R. sons. Sire—Lord Methuen 39442. Dam—Imp. Trequean Beauty 44557. Bred by C. H. Tenney, Methuen, Massachusetts. Owned by D. G. Tenney, Methuen, Massachusetts.

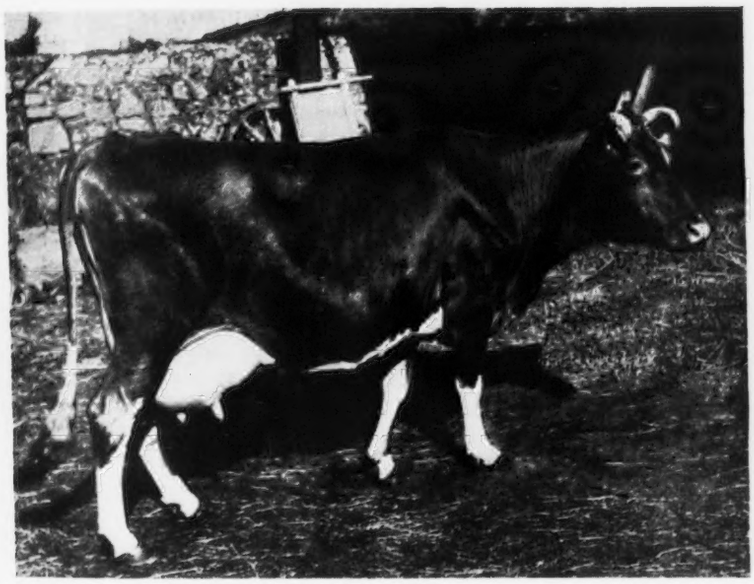

Valentine III. R. G. A. S. 7514 F. S.

Born March 29, 1907. 5 A. R. sons. Sire—Admiral Togo of Passee Villa R. G. A. S. 318 F. S. Dam—Valentine II. R. G. A. S. 3193 F. S. Bred by Henry Le Tissier, Island of Guernsey. Owned by Henry Le Tissier, Island of Guernsey.

Imp. County Flower of Langwater 149216

Born February 24, 1917. 14166.8 pounds of milk and 662.5 pounds of butter fat in class A. Two A. R. daughters and four A. R. sons. Sire—Imp. Bickleigh Chieftain 41159. Dam—Imp. Rosie III. of the Marais 160336. Bred by H. Mahy, Island of Guernsey. Owned by L. G. and M. Y. Kaufman, Marquette, Michigan.

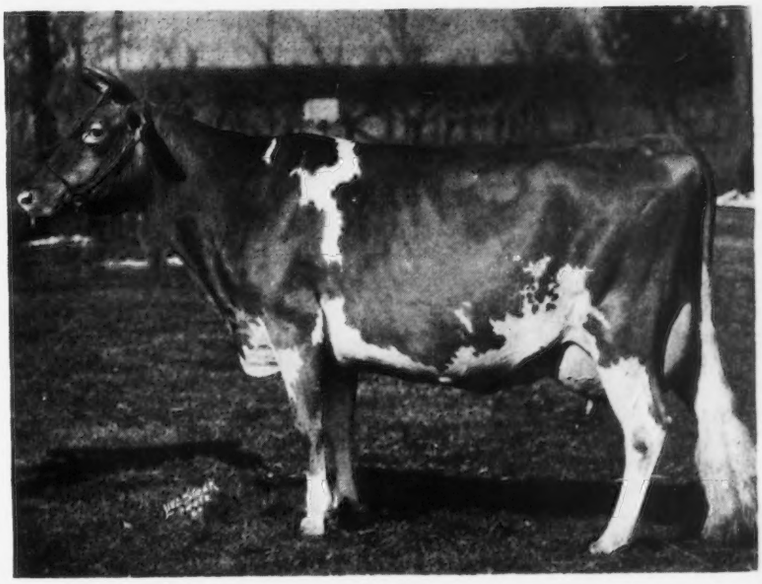

Fall Events Open September 1
And Continue Through October

It's Sale Time Again

EACH year sees fall sales taking on the same prominence as spring sales. Because of the increase in the sale of Golden Guernsey milk fall sales are extremely important.

This year some sixteen sales will be held from September 2 through October. They will include mostly consignment events, although there will be a few dispersals. The offerings will be good and many foundation animals can be secured.

Central States Consignment Sale
Wednesday, September 2

The Central States Consignment Sale will be held at Urbana, Illinois. Forty head of Guernseys in the Middle West have been consigned to this sale, including Hornblend's Delight 365030 and granddaughters of Langwater Eastern King 63072 and Langwater Juvis 100894.

Hoyt and Roney will manage this sale and catalogs may be secured from the Central States Consignment Sale, Urbana, Illinois.

Udell and Sidle Dispersal
Friday, September 11

Guernseys belonging to W. G. Udell and J. P. Sidle will be offered for dispersal at Wooster, Ohio.

Catalogs may be secured from the Ohio Guernsey Breeders Association, Wooster, Ohio, sale manager.

Mid-Eastern Guernsey Consignment Sale
Saturday, September 12

Twenty-five breeders are consigning to the Mid-Eastern Guernsey Consignment Sale to be held at the Devon Horse Show Grounds, Devon, Pennsylvania. Eighty head, including five bulls, fifty-four cows and twenty-one heifers will be sold. A sale at Devon will bring back many memories for at that place was instituted the beginning of national sales.

All the consignments will come from herds Federally accredited for tuberculosis and negative to the agglutination test for Bang's disease. They include many of the most prominent herds of Delaware, Maryland and Pennsylvania, and the sale bids well to become one of the prominent features among the fall events. It can be to the Central Atlantic States what the Hilltop-Rockingham sale has been to New England and the Northern section.

The sale will be managed by the Herrick-Merryman Sales Company, Sparks, Maryland, and catalogs may be secured from them.

Rosebriar Sale
Saturday, September 19

A choice selection of Guernseys embracing fifty head will be sold at the Fair Grounds at Shelbyville, Indiana. These animals are consigned by Rosebriar Farm, Flat Rock; Gates Farm, Zionsville; Frances La Verne Bart, Lebanon; John Fischer, Waldron; Cyrenus W. Hey, Shelbyville, and Ira Carman, Greensburg, Indiana. In the sale will be animals tracing to Imp. Dunwalk Lad 113342, Hardwick's Golden Noble 158363, Rosebriar Valentine 202768 and Foremost Valentine 237715.

Catalogs may be secured from J. V. Cotta, 616 N. New Jersey, Indianapolis, Indiana, sale manager.

Radisson Farms Bull Sale
Saturday, September 26

The Radisson Farms, the home of Golden Coronet Guernseys, will offer twenty-five young bulls for sale at auction at the Farms, fifteen miles north of Minneapolis, Minnesota. They are all direct descendants of Jean Du Luth Coronet 52816, Golden Coronet of Jean Du Luth 81283 and Radisson's Golden Royalist 91632.

The sale will be managed by the Melin-Petersen Company, and catalogs may be secured by addressing them at 203 Gorham Building, Minneapolis, Minnesota.

Dutchess County Consignment Sale
Tuesday, September 29

The Dutchess County Guernsey Breeders Association will hold their annual consignment sale at the Fair Grounds, Rhinebeck, New York. The offering will include ten cows in milk, eight nearby first calf heifers, eight open yearling heifers, eight heifer calves and three bulls.

Catalogs may be secured from the Chairman of the Sale Commistee, James Budd Rymph, Staatsburg, New York.

Massachusetts Guernsey Sale
Thursday, October 1

A selection of Guernseys from the States of Massachusetts and New Hampshire will be sold on the Estate of Charles H. Jones, Wellesley Farms, Massachusetts. This consignment sale will include five bulls, forty cows and five heifers. Fifteen prominent breeding establishments have consigned to this sale and all the animals are coming from herds Federally accredited for tuberculosis and negative to the Bang's Disease.

Catalogs may be secured from Dunn and Harwood, Schoharie, New York, and Cordaville, Massachusetts, sale managers.

Broadmeadows Dispersal
Friday, October 2

A complete dispersal of the herd owned by Albert H. Beck will be held at Broadmeadows Farm, Wayland, Massachusetts. Ninety head will be sold, including fifty cows, thirty bred and open heifers and ten bulls. This herd was established several years ago with im-

ported Guernseys. The herd sires in the sale will be Langwater Taurus 213253 and Broadmeadows Laddie 219986.

Advanced Register work has been followed closely since 1928 and sixty-six Advanced Register records have been completed. Two-thirds of the mature cows in the herd have milked over fifty pounds per day. The herd is accredited for tuberculosis and Bang's disease.

Catalogs may be secured from Dunn and Harwood, Schoharie, New York, and Cordaville, Massachusetts, sale managers.

Langwater Guernseys
Saturday, October 3

Langwater Farm is offering at auction twenty-five head of Guernseys that will be sold at the farm at North Easton, Massachusetts. These will include some very exceptional animals and all have been raised at Langwater.

In speaking of the collection. Mr. Ames says: "In choosing the animals, we have selected a very choice lot of young matrons, bred and open heifers, along with eight or nine attractively bred bulls. These animals combine very attractively the blood lines that have made Langwater history for more than three decades. Predominating in their pedigrees will appear the two great cows, Langwater Generous 41958 and Langwater Queen of the East 70304, combined with the blood lines of Langwater Country Flower 204359, Langwater Levity 70293, Langwater Dairymaid 26377 and Jean Du Luth Coronet 52816, all animals of outstanding transmitting qualities both from the standpoint of type and production."

For catalogs, write the sale managers, Herrick-Merryman Sales Company, Sparks, Maryland.

Hilltop-Rockingham Sale
Monday, October 5

The fourth annual Hilltop-Rockingham Sale will be held as usual, at Hilltop Farm, Suffield, Connecticut. Consignors this year, include: Aldrich Farm owned by Stuart Aldrich, Rehoboth, Massachusetts; Argilla Farm owned by S. M. Merrill, Ipswich, Massachusetts; Douglaston Manor Farm owned by Hugh Barclay, Pulaski, New York; Gayhead Guernsey Farms owned by George M. White, Coxsackie, New York; Hilltop Farm owned by George M. Hendee, Suffield, Connecticut; Horse Shoe Falls Farms owned by George P. Clark, Shannock, Rhode Island, and Rockingham Farm owned by D. G. Tenney, Salem, New Hampshire. This is the first year that Aldrich Farm and Gayhead Guernsey Farms have consigned to this sale.

As usual the consignments will be of a very high character. Aldrich Farm is consigning an outstanding son of Rockingham College King 143581, A. R., and three daughters of Langwater Primate 107127, A.R.

Argilla Farm is consigning three daughters and a son of Dolly's Foremost of High Rock 67827, A. R., including Argilla Fairy Lee 365727, A. R.

Douglaston Manor Farm is featuring a son of Imp. Financier of Myrtle Place 166260, A. R., out of Douglaston Mary Charlotte 369594, A. R.

Gayhead Guernsey Farms have consigned seven daughters of Langwater Colonial 202913. "Colonial" is sired by Langwater Merrymaker 166128, A. R., and out of Langwater Tulip 307368, A. R.

The usual consignment made by Mr. Hendee of Hilltop Farm will be found in this year's sale.

Six daughters of Hilltop Butterfat General 189154, A. R., have been consigned by Horse Shoe Falls Farms. These are all under three and one-half years of age and part of them will be fresh at the time of the sale.

Rockingham Farm is featuring Rockingham Prince Rex 237172, sired by Rockingham Sailor Prince 170277, A. R., and out of Imp. Charmeuse of Ponchez 253818, A. R.

Catalogs may be secured from the Herrick-Merryman Sales Company, Sparks, Maryland, sale managers.

Alfalfa Farm Dispersal
Tuesday, October 6

The late W. C. Sills of Topsfield, Massachusetts, established a herd of Guernseys at Alfalfa Farm on a foundation of excellent matrons. Two comparatively young bulls, Mussolini 199242 and Douglaston Prince Royal 214096 were used on this herd.

In the dispersal, to be held at the Farm, Topsfield, Massachusetts, there will be seventy head, including six bulls, thirty heifers, and thirty-four cows, eighteen of the cows are Advanced Register and eight are now on test.

The sale is managed by the Herrick-Merryman Sales Company, Sparks, Maryland, and catalogs may be secured from them.

Virginia Guernsey Sale
Thursday, October 8

The annual sale held by the Virginia Guernsey Breeders Association will be held at the State Fair Grounds, Richmond, Virginia. Consignments will be received from eighteen breeders, fifteen of which are from the State of Virginia. Outside consignments have been secured from Klondike Farm, Elkin, North Carolina; Miss M. Louisa Osborne, Osborne Farm, Canton, North Carolina, and Quail Roost Farms, Rougemont, North Carolina.

The quality of this sale has been excellent and many foundation matrons and herd sires have been secured to carry on in other herds. The animals consigned are Federally accredited and negative to the test for Bang's disease.

Catalogs may be secured from the Herrick-Merryman Sales Company, Sparks, Maryland, sale managers.

Ohio Sales

Three sales are scheduled for Ohio during the month of October, the first to be a consignment sale at Wooster on October 8. Following this the Knox County Guernsey Breeders Association will hold their regular consignment sale at Mount Vernon on October 22. Darke County will hold a consignment sale at Greenville on October 23.

For catalogs of these three sales write to the Ohio Guernsey Breeders Association, Wooster, Ohio, for the first; Walter Lemley, secretary, at Mount Vernon for the Knox County Sale, and Harry Krick, secretary, at Greenville for the Darke County Sale.

Wildwood Herd Dispersal
Tuesday, October 27

The Wildwood herd owned by R. L. Axton will be dispersed at the farm at Skylight, Kentucky. This herd was originally assembled and bred by Wood F. Axton. There will be sixty head of Guernseys, including the proved sire, Gayoso Margaret's Actor 153105, A. R., and two sons of that great cow, Imp. Betsy's Hopeful 150678.

The sale will be managed by the Indiana Guernsey Breeders Association and catalogs may be secured by writing to them at 223 Lafayette Life Building, Lafayette, Indiana.

Indiana-Illinois Fall Sale
Wednesday, October 28

The fifth annual fall sale of the Indiana and Illinois Guernsey Breeders Association will be held at the State Fair Grounds, Indianapolis, Indiana.

Consignments will include high

(Please turn to page 355)

Gossip From Old Guernsey Island

By Basil C. de Guerin

During the past month two important shows have been held. The first of these was that of the Island of Sark and it was extremely unfortunate for all concerned that the occasion coincided with one of the worst storms for the time of year known on this pretty little Island for many years.

But despite the appalling conditions, fifty-five cows and heifers and one bull passed before the judges who commented on the real improvement in the standard of quality of the exhibits observed in recent years. It was thought, however, that the introduction of a new and good breed bull would lead to a still greater improvement in the Island strain.

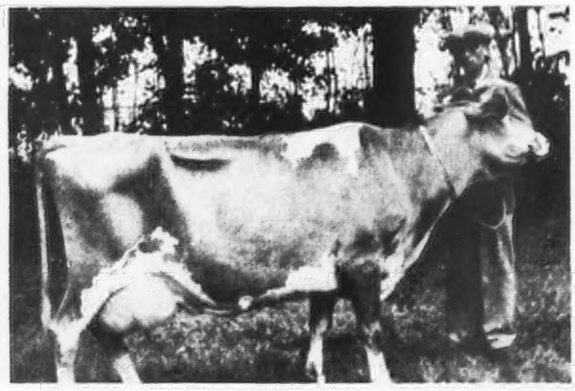

King's Cup Winner
Leader's Polly du Valet. Owned by T. B. LePrevost

The King's Cup for best cow was won by E. S. Falle's Tidy of Beauregard Farm, but owing to insufficient entries and lack of competition His Majesty's Cup for bulls was not awarded. Other principal awards were: Seigneur of Sark Memorial Trophy for best heifer under sixteen months, W. J. Hamon's Mulberry's Minota II. Royal Guernsey Agricultural and Horticultural Society's Cup for best animal under two years, H. Baker's Dainty of La Moinerie. Corner House Challenge Cup for best dairy cow, E. G. H. Firth's Mulberry's Emblem of Bel-Air.

The second show is always one of great interest to local farmers calling as it does for only the very best of Island entries in competition for the two Cups for bulls and one for cows given annually to the Royal Guernsey Agricultural and Horticultural Society by His Majesty the King. These, like the Sark awards, were the first to be made on behalf of our new Monarch and on this occasion the two principal Guernsey cups were won by exhibitors who had not scored in this competition before.

Favored by showery but mild weather the show attracted an entry of over seventy head and was visited by both the Bailiff of the Island and His Excellency the Lieutenant-Governor, the latter of whom presented His Majesty's Cups to the winners. These were: Bulls, 1st King's Cup, Mrs. T. M. Le Pelley's Fancy's Rose Lad of Les Videclins, with Jurat E. de Garis' Defencer II. of Myrtle Place as his reserve, and the 2nd King's Cup, P. E. Roussel's Majestic IV. of King's Mills, runner up in this case being Mons. A. Berthou's Regent of Vimiera.

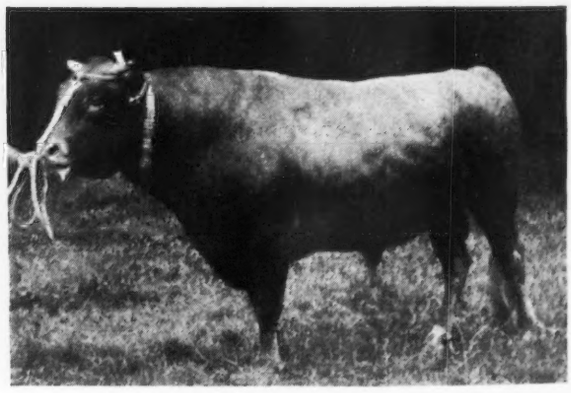

King's Cup Winner
Fancy's Rose Lad of Les Videclines. Owned by Mrs. T. M. Le Pelley

The King's Cup for cows was awarded to T. B. Le Prevost's Leader's Polly du Valet, and reserve to J. Carrington's Cheminant's Cora.

For the first time in the history of these competitions the cows were put through a double test by the judges who examined them both before and after milking. This show is also taken as an opportunity to stage the competition for the Challenge Cup donated to the Royal Guernsey Agricultural and Horticultural Society by the late Frank Sherman Peer of Ithaca, New York. This is awarded for the bull that shall be the sire of the four best animals in competition with one or more competitors.

This year three entries had been made and the Cup was awarded to Jurat E. de Garis' La Fleur du Jardin's Leader, whose imposing group of offspring deservedly secured the trophy once more for the Society's popular Honorary Secretary.

Island farmers have recently been pleased to welcome a party of four American agricultural students who, together with Professor and Mrs. Floyd Johnston of Iowa State College, have been on a sight-seeing tour of Europe as a prize secured in a cattle-judging contest against the whole of the United States of America. After visiting the Royal Show on the mainland, where they secured second place in a similar competition, they paid us a call and a comprehensive tour of leading farms on the Island was organized for them by Jurat Ernest de Garis. We trust that the experience gained in the short time at their disposal will assist these young students to add further laurels to their collection on their return home.

The scheme to which reference was made in reporting the annual general meeting of the Royal Guernsey Agricultural and Horticultural Society, whereby three young Guernsey farmers were to be invited to visit Massachusetts to study the Bull Indexing System, has been definitely turned down by the joint committees of the two local farmers' societies. In his considered report of this decision, the Honorary Secretary of the above Society points out that while the principle of the System has been adopted here, limited areas such as these Island holdings make it extremely difficult and complicated to work, although facilities are available for all who care to avail themselves of them. Further, we already have amongst us a capable farmer, C. W. Arnold, who has studied the System at first hand and is willing to hand on the results of his experience to all interested.

Guernsey has recently suffered from an epidemic of cattle-mauling. A number of instances where valuable cows, some well in calf, have been found terribly injured overnight have been reported and it would appear that a gang of stray dogs have apparently begun to throw back to a state of savagery since tasting the blood of their victims. Losses such as these are of course a serious matter to any farmer, but are more poignantly felt when it is realized that the poor cattle tethered as they always are have no chance of escape from their tormentors. It is hoped that the authorities will take some action by which such dangerous animals may be controlled or put away altogether, thus ensuring the safety of Island stock at night.

Another welcome visitor who should prove a valuable liaison officer between the local farmers and their confreres in the United States of America is Alfred Campbell, author and journalist who is at present spending some months among us with the avowed intention of writing a book on the Island for the American market. A practical farmer himself in the State of New Jersey he is particularly interested in the agricultural industry here and his considered opinions will be read with interest by all with whom he has come in contact on the Island.

Thirty Years

(Continued from page 331)

testify. Expansion from one cow in 1919 to thirty cows in 1936 has made periodic extensions of an old barn necessary. It has all been done by farm labor without the services of a carpenter, a mason or a plumber.

My herdsman is a negro, an honest, reliable farm hand, who has plenty of "cow sense" that has been gained from practical experience. Three times a day he milks six to eight cows on Advanced Register test and with the help of one assistant and an extra part-time milker cares for the entire herd of thirty cows and some forty head of young stock. All cows run in pasture day and night during the summer. We feed test cows and all others the same ration the year round, a sixteen per cent protein mixture of corn, cob meal and concentrates, at the rate of one pound of grain to three pounds of milk up to a maximum of fifteen pounds a day. When a cow gives more than forty-five pounds of milk, extra beet pulp is added. All the cows get corn silage during the winter and heavy milkers get beet pulp when the silage gives out. This is not scientific management.

Any good farmer can have all that we have and do as good a job. Our practice in dairy husbandry, enforced in part by financial limitation and in part designed as an experiment in economical procedure for practical farmers, may well be the best contribution that we can make to the promotion of Guernsey interests. It leaves a free field to heredity to do its best—or its worst.

I wish there was some way of giving beginners unbiased advice in their purchases. Too many novices get foundation stock of questionable value and then tend to mix them as though all Guernseys were alike. My advice to the man of moderate means is to pick the strain he likes best or can best afford. Secure a young bull from a good dam whose daughters are also good. The daughters and granddaughters of a cow are a better guide to the prospective worth of her son than any mixed pedigree back of her. Most farmer's herds have at least one cow better than any they can afford to buy. Breed her to a promising sire and keep her first bull calf to use upon other daughters of the herd sire, or even upon his dam. Yes, even breed the herd sire to his own daughters if necessary rather than bring in a foreign strain. Concentration of good germ plasm cannot be had so economically in any other way.

It pays best to play the game with Dame Nature rather than try to make your own rules.

College and Roemer

(Continued from page 332)

President Charles Ewing. Brief talks were made by Ted Warren, field representative of The American Jersey Cattle Club; Professor George P. Grout, Panhandle, Texas; Colorado Extension Dairyman, C. A. Smith; Roy Jones, Dairy Husbandman of the Dairy Bureau of the United States Department of Agriculture, in charge of Dairy Extension work in the Pacific Coast and intermountain area, and R. L. Holden, field representative of The American Cattle Club. The Byrd film, Guernseys Discover Antarctica was shown and much appreciated.

The business meeting produced more discussion and argument than has ever occurred in a session of this organization. The Association was obviously pleased with the results of its first sale, and a committee was appointed, consisting of Raymond Skitt of the J. K. Mullen Home, Ft. Logan; Charles Ewing, Ft. Lupton, and J. W. Loving, Pueblo, to survey the possibilities of another sale next spring.

During the previous week the group had viewed several herd classifications of Jerseys and Holsteins and as a result adopted a resolution urging The American Guernsey Cattle Club to sponsor such a movement. Considerable discussion took place relative to the organizing of a testing ring and the use of the Pfund Color Grader. A committee, including Clark Bender, chairman, Laramie, Wyoming; Harry Evans, Ft. Collins, Colorado, and George Johnson, Brighton, Colorado, was appointed to study the possibilities of such a ring.

Henry Luehring presented the invitation of Dr. E. J. Brady to hold the 1937 field day at Dr. Brady's farm at Colorado Springs, which was accepted.

The following officers were elected: President, H. J. Luehring, Colorado Springs; vice president, Robert Roemer, Ft. Collins, secretary-treasurer, Wallace Ewing, Ft. Lupton. The directors include: Raymond Skitt, Ft. Logan, and J. W. Loving, Pueblo.

Twelfth Annual Vermont Sale

THE twelfth annual Vermont State Sale was held on June 17 at the Essex Fair Grounds, Essex Junction, Vermont. Fifty-five head brought a total of $5,850, an average of $106.36. The sale was in charge of V. B. Savery, Williamstown, Stanley Judd, Randolph Center, and C. J. Wilcox, Shelburne, chairman. E. M. Granger, Thompsonville, Connecticut, was the auctioneer.

Jacob Tanis, North Haledon, New Jersey, purchased the top of the sale, Savery's Lucile 469638, for $325. John Shultis, Halcottsville, New York, was the heaviest buyer securing thirteen head for $1,710. The second highest purchaser was Jacob Tanis, North Haledon, New Jersey, who secured five head for $1,005, while F. Winthrop, Jr., Hamilton, Massachusetts, secured three head for $570.

An anaylsis of the sale shows that sixteen cows, four years and over, averaged $176.25; eight cows, three years and under four, averaged $163.75; four cows, two years and under three, averaged $87.50; nine yearlings averaged $63.33; seven heifer calves averaged $72.14, while eleven bull calves brought an average of $33.18.

Following is the sale list:

F. H. Abbott, Burlington, Vermont
Bull Calf $10
Wendell Badger, Fairlee, Vermont
Calf 15
A. Bliss, St. Albans, Vermont
Dreamwold Opal 441911 50
Frank C. Dunn, Rutland, Vermont
Beth of Echo Dale 382211 165
Barber Farm Lillian 232686 135
F. D. Eldridge, Hardwick, Vermont
Bull Calf 15
Harvey & Reed, Rochester, Vermont
Bull Calf 20
Kirby Brothers, Underhill, Vermont
Savery's Patrician 233853 (Bull) 80
Mark H. Moody, Waterbury, Vermont
Allenholm Essie 437407 65
Grant E. Palmer, Saint Albans, Vermont
Red Rosette 280778 125
Philip's Butter Maid 472186 60
Big Meadow Colonel (Bull) 45
Charles H. Perkins, Brattleboro, Vermont
Philip's Ruby 472189 45
Savery's Eileene 469639 130
Savery's Velma 472082 115
Savery's Irma 465207 155
Frank E. Rice, Derby, Vermont
Bull Calf 30
Annabell C. Secombe, Milford, New Hampshire
Savery's Lettie 377772 205
John Shultis, Halcottsville, New York
Rosemodel's Ardean of R. V. 471849 75
Allenholm Virginia 325890 185
Banner's Lettie 363815 180
Big Meadow Irene 473499 100
Mae B. West 414619 90
U. V. M. Lela May 327444 220
U. V. M. Courageous 235541 (Bull) 75
Cherub Lady Vrangue 2d 386034 160
Ken Naomi 407406 130
Valley View Bluebell Red Wing 473231 135
Valley View Bluebell Nellie 473232 165
E's Tootsie of Perley Farm 436097 70
Amelita of Cream Hill 417116 125
A. L. Smith, Barre, Vermont
Warrior's Victoria of Mountain View 253484 170
A. D. Spooner, Barre, Vermont
Warrior's Queen Quality 242780 80
T. W. Strong, Craftsbury Common, Vermont
Cadet's Anne of Perley Farm 436104 40
Jacob Tanis, North Haledon, New Jersey
Rosemodel's Dawn of R. V. 472267 145
Echo Dale Ultra Pride 251728 100
Savery's Lucile 469638 325
Dreamwold Jennie 422684 260
E's Beth of Perley Farm 263811 175
W. M. Taylor, Brattleboro, Vermont
Savery's Ina 472083 105
Ken Phyliss 438368 60
Ken Anette 459149 60
Laura of Cream Hill 473752 60
Donald Urie, Craftsbury Common, Vermont
Faraway Gianetta Bay 470910 35
Putnam Farm's Ida 475370 55
C. J. Wilcox, Shelburne, Vermont
Ken Queen 397076 75
Frederic Winthrop, Jr., Ipswich, Massachusetts
Chub Hill Stella 388734 180
Princess Baby Mine 288565 310
E's Dolly of Perley Farm 463120 80
A. Worthien, Richmond, Vermont
Allenholm Lena 219494 135
Golden Rod of Marsh Hill Farm 385036 135
Chub Hill Frederick 233600 (Bull) 25
Echo Dale Sir Hector 232697 (Bull) 45
Big Meadow Laddie 235613 (Bull) 10
Bull Calf 10

Van Wert County Sale

THE twelfth consignment sale of the Van Wert Guernsey Cattle Club was held on June 3 at Van Wert, Ohio, on the county fair grounds. Otto Gehres, secretary of the association, managed the sale. Roy S. Johnson of Decatur, Indiana, was auctioneer, and Floyd S. Barlow read the pedigrees.

The thirty-one head sold included only nine cows. There were eighteen heifers, five months to two years of age, and four bulls ranging from two and one-half months to one year of age. The thirty-one head sold for $3,980, or an average of $128.39. This is the highest average since 1929. While the average was higher, the writer also believes that the quality was better, and certainly it was a nicely fitted lot of animals. It is an interesting fact that not a single animal sold to a buyer within the county.

Webb Brothers, Hamilton, Ohio, were purchasers of the top cow, Victoria's Golden Glow 302613, a fine dairy cow bred by G. A. Brandt of Rockford, at $260. E. J. Brookhart of Celina bought a fine springing two-year-old from C. C. Bowen of Spencer for which he paid $200. The heifer is by Franchester Standard 195164, daughters of which are milking exceptionally well.

One of the especially good things of the sale was a ten-year-old daughter of Brookmead's Search Light 62912 that was heavy in calf to Coronation Achievement 220932. She was consigned by Henry Thomas of Convoy and purchased by W. J. Mersman of Celina for $180.

The following is a list of buyers, together with the animals secured and prices paid:

A. G. Amstutz & Son, Pandora, Ohio
Bessie of Rising Sun 279298 $75
A. C. Benedict, Oakwood, Ohio
Male (unnamed) 70
R. W. Bishop, Greenville, Ohio
Unnamed heifer 160
A. G. Bookwalter, Springfield, Ohio
Fern's Faith of Mapledale 467183 90
Mary of Vendocon 357993 135
Jean Fair Maiden 321632 125
Erma of Dixhio 448826 105
E. J. Brookhart, Celina, Ohio
Unnamed heifer 200
G. H. Haynes, Garrett, Indiana
Bollenbacher's Sunbeam 414568 135
C. W. Henry, Madeira, Ohio
Jane of Bair's Den 471473 160
Meadow Brook Pearlette 475107 160
June of Anna Lew Farm 469345 160
Kneipp Sanitarium, Rome City, Indiana
Trewnav Belle 431761 150
Emil J. Koenig, New Bremen, Ohio
King Questa's Supreme 235878 (Bull) 70
P. B. Lehman, Decatur, Indiana
Unnamed heifer 170
A. F. Luebkeman, New Bremen, Ohio
Golden Fawn 85
Martin & Lemtz, Wapakoneta, Ohio
Beauty Rose La Verne 443357 135
Promoter (Bull) 75
W. W. McKitrick, Columbus, Ohio
Unnamed calf 80
W. J. Mersman, Celina, Ohio
Princess Olga Lucinda 364663 150
Evalon Farms' Rose Marie 212274 180
Paul R. Seiler, Mount Victory, Ohio
Unnamed male 80
William C. Sudman, St. Marys, Ohio
Peaches Ester 130
J. S. Sutter, Marion, Indiana
Beauty of Elmgrove 449265 130
Unnamed heifer 145
John W. Swisher, Newark, Ohio
Progress Lydia Philipeona 400226 130
G. S. Vail, Harrod, Ohio
Plain View's Zoe 276048 100
Webb Brothers, Hamilton, Ohio
Victoria's Golden Glow 302613 260
Wrendale's Pearl 382114 170
D. S. Wood & Son, Huntington, Indiana
Fay of Elmgrove 469133 90
Unnamed heifer 75

100% Active

(*Continued from page 333*)

Only open classes were shown, as no provision was made for groups.

A simple but neat catalogue was provided. The award for premier exhibitor and premier breeder was based on a score allowing three points for each first, two for each second and one for each third ribbon. Each animal was numbered in the ring and after the judge's reasons had been given an announcement was made of the breeding of the first-prize animal. At the close of the judging a few remarks were made by Karl B. Musser, Secretary of The American Guernsey Cattle Club. The whole event reflected credit on the Association and its officers, as well as on Mr. Lasker, the host, and his able farm manager, C. E. Tregillus.

Of the fifty-five head exhibited in the ring—forty females and fifteen bulls—thirty-four were bred by exhibitor. The prizes were rather well distributed with the competition keen and the quality good. Woody Nook Farm, owned by Dr. N. Sprout Heaney, Glen Ellyn, won four firsts and the award of premier exhibitor. Mr. and Mrs. Chauncey McCormick, St. James Farm, Naperville, won three firsts and was runner-up for the premier exhibitor award. Their firsts, however, included both grand champions. Their bull calf, St. James Prince's Cavalier 231645, by Bournedale Crown Prince 173012 out of St. James Champion's Babe 297991 with records of 495.7 pounds of butter fat in class G and 519.4 in class B, was junior and grand champion. Their aged cow, St. James Champion's Susan 349849 a big, rugged, flashy animal with a nice udder, and credited with records of 395.7 pounds of butter fat in class FFF and 620 pounds of fat in class D, unofficial, was the senior and grand champion cow.

Dr. Heaney's Little Orchard Commander 221467, the first prize two-year-old, was senior champion bull, having defeated his sire, Langwater Comet 202914, and his full brother, Little Orchard Moonlight 236232, in the championship class Langwater Comet 202914, the senior of this distinguished group, is herd sire at Mr. Welch's Little Orchard Farm. He is by Langwater Moonlight 160256 and out of Langwater Fides 177729.

L. J. Drake gained much satisfaction from the first prize heifer calf, Rock Creek Charming Nectar 475220, that was made junior champion female. This very attractive calf was sired by Lockshore Prince Charming 214544 and out of Corium Slogan's Nectar 376060 that on test in class E is doing well.

The award for premier breeder was close, but very appropriately went to the twenty-eight year old herd of that veteran and much beloved Illinois breeder, August Ziesing, owner of Thorn Hill Farm at Deerfield. Tied as runners-up for this honor were St. James Farm and Mill Road Farm.

The exhibitors included: Cantigny Farm, owned by Mrs. R. R. McCormick, Wheaton; DeBarry Farm, owned by C. D. DeBarry, Palatine; Dorvillee Farm, owned by O. S. Caesar, Barrington; Little Orchard Farm, owned by Edwin C. Welch, Antioch; Mill Road Farm, owned by Albert D. Lasker, Lake Forest; Rock Creek Farm, owned by Lauren J. Drake, Plano; St. James Farm, owned by Mr. and Mrs. C. McCormick, Naperville; Thorn Hill Farm, owned by August Zeising, Deerfield; Willow Hill Farm, owned by George O. Fairweather, Barrington; and Woody Nook Farm, owned by Dr. N. S. Heaney, Glen Ellyn.

Following is the list of awards:

BULL CALF, 6 MONTHS AND UNDER
1, St. James Prince's Cavalier 231645, St. James Farm; 2, Corium Oliver's Rupert 234811, Woody Nook Farm; 3, Constable of Thorn Hill 232972, Thorn Hill Farm; 4, Rock Creek Flash's Bid 236274, Rock Creek Farm; 5, Regent's Prince, Mill Road Farm; 6, Cantigny's King's Slogan 235729, Cantigny Farm; 7, Dottie's Regent, Mill Road Farm.

BULL, 1 YEAR AND UNDER 18 MONTHS
1, Little Orchard Moonlight 236232, Little Orchard Farm; 2, Lockshore Chancellor 230513, DeBarry Farm; 3, Regent's Cavalier, Mill Road Farm; 4, Regent's Successor, Mill Road Farm.

BULL, 18 MONTHS AND UNDER 2 YEARS
1, Maximilian of Thorn Hill 221967, Mill Road Farm.

BULL, 2 YEARS AND UNDER 3
1, Little Orchard Commander 221467, Woody Nook Farm; 2, Charming Monarch 222999, Mill Road Farm.

BULL, 3 YEARS AND OVER
1, Langwater Comet 202914, Little Orchard Farm.

HEIFER CALF, 6 MONTHS AND UNDER
1, Rock Creek Charming Nectar 475220, Rock Creek Farm; 2, Little Orchard Compliant, Little Orchard Farm; 3, Corium Oliver's Regina 471115, Woody Nook Farm; 4, Lottie of Thorn Hill 465811, Thorn Hill Farm; 5, Cantigny's Marie 459692, Cantigny Farm; 6, Dorvillee Rose Belle's Lassie 455972, Dorvillee Farm; 7, Little Orchard Cordelia, Little Orchard Farm; 8, Regent's Rival Duchess, Mill Road Farm; 9, Regent's Charm, Mill Road Farm.

HEIFER, 1 YEAR AND UNDER 18 MONTHS
1, St. James Rocket's Beatrice 443837, St. James Farm; 2, Regent's Royal Duchess, Mill Road Farm; 3, Regent's Ilean, Mill Road Farm; 4, Lockshore Sweet Rose 450439, DeBarry Farm.

COW, 18 MONTHS AND UNDER 2 YEARS
1, Little Orchard Clara 433231, Woody Nook Farm; 2, St. James Prince's Betsey 422994, St. James Farm; 3, Dot of Thorn Hill 438882, Thorn Hill Farm; 4, Elenore of Thorn Hill 431191, Thorn Hill Farm; 5, Regent's Majestic Italia 458825, Mill Road Farm; 6, Lockshore Romance

FIRST PRIZE WINNERS

Rock Creek Charming Nectar 475220, St. James Rocket's Beatrice 443887, Little Orchard Clara 433231, Shoreland Clarissa 436645, Rosedale Gladys 426799 and St. James Champion's Susan 349849.

450437, DeBarry Farm; 7, Regent's Butterfly 458826, Mill Road Farm.

COW, 2 YEARS AND UNDER 3

1, Shoreland Clarissa 436645, Woody Nook Farm; 2, Corium Proud Lane's Puff 445712, Woody Nook Farm; 3, Maxine of Thorn Hill 397372, Thorn Hill Farm; 4, King's Victoria of Thorn Hill 397371, Thorn Hill Farm; 5, Lockshore Fancy 421313, Rock Creek Farm; 6, Lad's Annah 437132, Willow Hill Farm; 7, Little Orchard Chloe 449230, Little Orchard Farm.

COW, 3 YEARS AND UNDER 4

1, Rosedale Gladys 426799, Woody Nook Farm; 2, River Valley Doris 440951, DeBarry Farm; 3, Corium Proud Lane's Olivia 421370, Woody Nook Farm; 4, Roselea's Italia of Everett 409390, Mill Road Farm; 5, Lady Ilean of Everett 385897, Mill Road Farm; 6, Cupidor's Pearl of Maple Lawn 377098, DeBarry Farm.

COW, FOUR YEARS AND OVER

1, St. James Champion's Susan 349849, St. James Farm; 2, St. James Champion's Rose 357627, St. James Farm; 3, Lockshore Evergreen Queen 344064, Rock Creek Farm; 4, Lenore of Thorn Hill 269742, Thorn Hill Farm; 5, Corium Proud Lane's Nora 373626, Dorvillee Farm; 6, Roselea's Duchess 337520, Mill Road Farm; 7, Charming Roselea 355369, Mill Road Farm.

SENIOR CHAMPION BULL

Little Orchard Commander 221467, Woody Nook Farm.

JUNIOR AND GRAND CHAMPION BULL

St. James Prince's Cavalier 231645, St. James Farm.

SENIOR AND GRAND CHAMPION FEMALE

St. James Champion's Susan 349849, St. James Farm.

JUNIOR CHAMPION FEMALE

Rock Creek Charming Nectar 475220, Rock Creek Farm.

Penn Tales

John H. Vogt, Brookside Farms, Reading, Pennsylvania, one of our new Guernsey breeders and a producer of "GOLDEN GUERNSEY" trademark milk for the St. Lawrence Dairy Company of Reading, has purchased a fine young bull from the Riveredge Farms, J. Barlow Cullum Estate, of Reading, which has been the high producing Guernsey herd in Pennsylvania cow testing associations for the past two years.

Advanced Register reports show that five cows purchased as heifers from the Wood Homestead Farms, owned by A. W. Wood of Milan, Pennsylvania, are making exceptionally fine records for Dudley P. Rogers of Danvers, Massachusetts. Mr. Wood has and is breeding some very fine Guernseys. One of his real secrets of success is his ability to grow large heifers and not breed them too young.

Splendid Summer Show Season

(Continued from page 335)

the Neath winner, Fernhill Robert 18th from Mr. Dunkels.

Mrs. Howard Palmer also secured the red card with Murrell Delight 3rd in a strong class of junior yearlings, and by so doing beat Lily's Robert of Clover Top from Sir Gordon Ley.

In the group class E. H. Rose was successful with Leweston Rose Lad and his progeny, W. Dunkels with Fernhill Robert and progeny being Reserve.

In the Guernsey Butter Test Lord Swaythling won with Bladen Gay Lass 2nd that gave 66.4 pounds of milk, two pounds eleven and one-quarter ounces of butter and scored 52.85 points.

Second came Rose of Goodnestone 15th from H. H. Scott that gave fifty-seven pounds of milk, three pounds and two ounces of butter, and scored 52.70 points.

Third place was filled by Carl Holmes' Dairy Queen 3rd of Clover Top with 52.8 pounds of milk, two pounds ten and three quarters ounces of butter and 52.15 points.

In the Open Milking Trials (won by a British Friesian) second place fell to Lord Swaythling with Bladen Gay Lass 2nd that yielded 66.4 pounds of milk of 4.27 per cent butter fat, and scored 92.93 points. Third came another Guernsey, this being Princess May des Landes Farm from H. A. Y. Dyson that gave seventy-two and one half pounds of milk, 3.43 per cent butter fat, and had 89.02 points.

The Royal Show at Bristol

No less than 124 Guernseys were entered at The Royal Show at Bristol, and a brave display they made in the judging ring, which by the way was thronged with Golden Butter breed enthusiasts. The judges had their work cut out, but Messrs. James Martel of Le Villocq, Castel, Guernsey, and J. Butler Ormond were not likely to be intimidated by the large classes before them.

A new comer to the show ranks this season led the strong class of senior cows, this being Hazelby Meadow Sweet from Captain Cosmo Douglas, sired by Hindhead Robert 6th out of Clatford Meadow Sweet 15th. This cow has any amount of quality coupled with depth of body, and carries a nice type of vessel. The blue rosette fell to one from Walter Dunkels in Fernhill Starlight 3rd, an eight-year-old cow sired by the great Rose Lad of Goodnestone, another deep bodied sort carrying her silky purse well. Third, in this strong class stood the Royal Counties champion, H. B. Turner's Malverley's May Rose, and fourth came G. S. James with Filossette.

There were twenty entries in the class for in-milk heifers born in 1932 or 1933, and here was an outstanding winner in Fernhill Rose 8th, by Fernhill Robert 5th out of Fernhill Rose from Mr. Dunkels. This grand three-year-old had won at this Show last year and she came out well at Bristol. Very smart and symmetrical, she looks a quality sort, and won this class in comfort. Runner-up was a four-year-old of pleasing proportions and true breed character in Sylvia of Rocque Balan, an Island bred cow exhibited by Captain Cosmo Douglas. She is very sweet, neat and compact. Third card was secured by Carl Holmes with Dairy Queen 3rd of Clover Top, a useful type of dairy cow. So excellent was the quality in this class that a fourth prize was awarded to G. F. Dee Shapland's Lily's Lilac of Les Norgiots, bred on the Island, and a fifth to Lord Swaythling for Bladen Gay Lass 2nd.

Two-year-old heifers numbered thirteen entries and here that sweet, well-ribbed and nicely vesseled Rosey 2nd of Clover Top gave Carl Holmes the premier place. She is full of Fernhill, Goodnestone, and Sequel's Slogan blood and deserved her leading position. The Cornish bred Trewithen Zephyr from Captain G. H. Johnstone was the runner-up. She is distinguished by her grand workmanlike vessel, and by the fact that she is the daughter of the 2,000 gallon cow, Trewithen Tambourine.

In the third place was the Island bred Valentine's Grace 5th of Cartaret, exhibited by Mrs. Cecil Bradshaw.

One of the most striking Guernsey classes in the Show in numbers and in wonderful quality was that for yearling heifers where there were twenty-four entries. Of these attractive youngsters Butler Ormond selected as leader the shapely and

well-grown Leweston Verenna 2nd from Eric H. Rose. Sired by Leweston May Rose Lad out of Leweston Verenna, this heifer, given luck, should be heard of time and time again. Fernhill Rosey 2nd, that had been second at the Royal Counties for Mr. Dunkels, was second again here, and she has great quality as one would expect from a daughter of Fernhill Robert 5th. Third came the rarely promising Poppy of Payhay from H. A. Y. Dyson. A fourth card was awarded to Rose's Leweston May Rose 2nd, while fifth stood Murrell Rosey 2nd from Mrs. Howard Palmer.

Champion cow was Captain Cosmo Douglas's Hazelby Meadow, with reserve going to W. Dunkels' Fernhill Rose 8th.

The bull classes were judged by James Martel, and as points were taken very seriously into consideration there were several reversals of the recent placings at leading shows.

The senior bull class had thirteen entries and here, most deservedly, last year's champion and the winner of prizes innumerable, Fernhill Robert 5th from Mr. Dunkels, secured the red rosette. This seven-year-old son of Hindhead Robert 6th and Downe Fleur de Vimiera came out in great form. Massive, and undoubtedly more massive than last year, he is typical of the breed and made an excellent leader in a strong class. Close up in second place came Mr. Rose's Leweston Rose Lad 6th, by Leweston Rose Lad, a quality three-year-old with a straight top and smooth outline. Third stood Durrington May Bird 4th from Sir W. H. N. Goschen, a well-bred four-year-old, and fourth stood Copo Limited for their Island bred Violet's Valentine 2nd of Chouet. Fifth prize was awarded, so strong did the judge consider the class, and this fell to Walter Penrose for Foundry Daylight that is six years old.

A shorter class of nine entries comprised the two-year-old bulls and it was soon seen that Malverley's King's Fancy 3rd, from H. B. Turner, would take some defeating, although Rose Lad of Pickhurst, from R. G. Campbell, that had been first in his class and Reserve Champion at the Royal Counties, pressed him hard.

The winner, by Bladen Rose Lad 8th, was very level on top, built on the correct lines and paraded gaily. Rose Lad of Pickhurst was in good form and made a very worthy second. Third came Mrs. Sutcliffe Pyman with her Bath and West, Royal Counties, and last year's Royal show winner, Fernhill Robert 11th, that had rather hard luck. Fourth went to Mrs. Cecil Bradshaw for Bystock Valerius Dot.

The yearling class had twenty-three entries, but ages varied greatly and many of the youngsters had to give away a lot of leeway.

At the head of the class stood the Bath and West winner, Walter Dunkels' Fernhill Robert 18th, a smart, active and well-grown youngster that had the better of the argument with another nice type of bull in Golden Tips Jewel 2nd of La Houguette bred on the Island, and shown by Mrs. Howard Palmer. Third place was filled by Norsebury Sequel's Souvenir from Mrs. Sutcliffe Pyman, a smart son of the well-known cow, Sequel's May Belle 6th. To Mr. and Mrs. E. Thornton went fourth prize for Fernhill Robert 17th, and yet a fifth prize was awarded to Lord Swaythling's Fernhill Robert 16th. So the Fernhill blood was well to the fore in this class.

Champion bull and winner of the Calehill Cup was Mr. Turner's Malverley's King's Fancy 3rd. Reserve went to Walter Dunkels for Fernhill Robert 5th.

The Milking Trials

In the Guernsey milking trials pride of place went to Lord Swaythling for Bladen Gay Lass 2nd that 150 days in milk gave 67.75 pounds of milk, testing 3.41 per cent butter fat, and scored 82.85 points. Second stood Dairy Queen 3rd of Clover Top from Carl Holmes that being 148 days in milk yielded fifty-seven pounds of milk, testing 4.32 per cent butter fat, and scored 82.70 points. Third was H. H. Scott's Rose of Goodnestone 15th, that in eighty-one days in milk gave fifty-two pounds testing 4.85 per cent butter fat, and had 74.60 points.

In the butter tests, Guernseys stood third to Jerseys through the medium of Carl Holmes's Dairy Queen 3rd of Clover Top, that was in milk 148 days, and gave fifty-seven pounds, two pounds and one-quarter ounces of butter, and scored sixty points.

Fountain County Meeting

The annual spring meeting of the Guernsey Breeders Association of Fountain County was held at the Indiana Condensed Milk Company plant at Veedersburg, Indiana, Thursday evening, June 18. The meeting was called to order by President James Pyle, who stated the object of the meeting and introduced the visitors. There were thirty-one present.

Orvis Delp and his three sons were guests of honor for the evening, and they are very much interested in getting started in the Guernsey program. Arthur Gretencord, assistant county agent, gave a report on the 4-H club show plans for the junior Guernsey breeders. Lawrence Wright of Sheridan gave an excellent account of Guernsey development and the popularity and demand for young dairy stock. Paul Logan of La Fayette, representing the Tippecanoe County Guernsey Breeders Association, was presented and gave a very interesting report on the Parish Show set up for 1936. Fountain County has been tendered the responsibility of putting on this show in a similar manner in which it was conducted last year in connection with the 4-H club show. Those who attended last year will remember the finest pure bred show ever held in western Indiana. Plans are being made by the executive committee to make this event even better than last year.

Gayoso Sells Third Bull

The third bull to go to the herd at Oak Grove Farm, Carbondale, Illinois, has recently been sold by Gayoso Farms, Horn Lake, Mississippi. R. E. Muckelroy, owner of Oak Grove, purchased Gayoso Marhollis, out of Gayoso Marholla Ruby 288504 and by Cooper's Marcander 196084.

The Oak Grove herd was started some twelve years ago with seven pure bred females and a bull, a line bred Border Raider. The daughters of this bull proved so promising that they were bred back to their sire, that is still living and has over thirty daughters in milk.

After searching for two years to get blood lines that would "niche" well with his foundation stock, Mr. Muckelroy went to Gayoso Farms and purchased a young bull, Gayoso King of Oak Grove 203029, by Woodbine's King of Beechwood 82949 and out of Gayoso Actor's Molly 232073. This bull did the work well and produced many outstanding daughters.

Gayoso Marcander of Oak Grove 212746, a half-brother of the first bull, was purchased from Gayoso Farms to breed upon the daughters of "King." The "Marcander" bull is by Cooper's Marcander 196084 and out of the dam of "King," or Gayoso Actor's Molly 232073.

This combination of breeding also succeeded and that is the reason that another call was made upon Gayoso Farms. In the purchase of the new bull close line breeding was again followed.

The New York State Guernsey Breeders' News

NEW YORK STATE GUERNSEY BREEDERS' CO-OPERATIVE, INC.

305 Fayette Park Building
Syracuse, N. Y

B. J. H. RIKERT
Editor and Business Manager

R. W. DUCK
Associate Editor and Assistant Manager

DIRECTORS

Henry M. Brown, Utica, N. Y.....President
Dr. J. R. MacElroy, Jonesville, N. Y.
First Vice President
J M. McDonald, Cortland, N. Y.
Second Vice President
Thos. H. Munro, Camillus, N. Y.
Secretary-Treasurer
Oscar F. Kinney Albany, N Y
G. Herbert Allen, Salt Point, N. Y.
Dr. C. F. Mignin, Castile, N. Y
Earl D. Crocker, Sennett, N. Y.
Dr. H. E. Martin, Clarence, N. Y

Cathedral Rosalie 334299 Making A Great Record

H. H. BUCKLEY, Oneonta, New York during the month of June had nine cows on official test. Heading this list is Cathedral Rosalie 334299 whose class A record at the end of 209 days is 15203.4 pounds of milk and 75461. pounds of butter fat. "Rosalie" is making a bid to break present records and we sincerely hope she will continue to meet the expectations, hopes and promises which her present record indicates she is capable of.

Cathedral Rosalie 334299 is the twin sister of Cathedral Rosabel 334298, out of Rilma's Cathedral Rose 213339. These twin heifers were dropped when "Rose" was four years and four months of age. She completed a record that year of 18331.7 pounds of milk and 913.4 pounds of butter fat which gave her second place for the world's record, and made her the champion class C cow in New York State.

The foundation of this Rilma family to which "Rose" and "Rosalie" belong was the great cow and former world's champion May Rilma 22761 that has a six year old record of 19673.0 pounds of milk and 1073.4 pounds of butter fat in Class A. Cathedral Farms are developing the Rilma Family through these outstanding descendants of May Rilma 22761. There is every indication that this great, great granddaughter of old May Rilma 22761 will exceed the record of her illustrious ancestor.

Cathedral Rosalie 334299 is sired by Saugerties Royal Sequel 159031, with ten Advanced Register daughters and five on test making outstanding records. "Sequel" is sired by Langwater Holliston of Rockingham 67366, with twenty-four Advanced Register daughters, including two with records close to 750 pounds of butter fat each; his dam is Shagbark's Dorothy 117764, that has 18389.1 pounds of milk and 823.4 pounds of butter fat in class D, former holder of seventh place. Her sire was Florham Laddie 20431 with seventy-three Advanced Register daughters, the great son of Ne Plus Ultra 15265. It is small wonder then that "Rosalie" is making such an outstanding record because on both the sires and dams side as far as this pedigree can be traced there appears nothing but individuals of outstanding merit and production for quality, butter fat test percentage, and individuality.

Notes From the Herds

H. M. HUGHES, Tester, Eastern Wayne County Dairy Herd Improvement Association has advised us that W. J. Pickering, Lyons, New York, who has a small but select herd of registered, accredited and approved Guernseys, has recently purchased a bull calf from R. L. Oaks of North Rose. This calf is sired by Maple Glen Dellwood 127094, a proved sire now being used by the Wayne-Oswego Guernsey Bull Association. Mr. Pickering's bull is out of Crusader's Needra 225382. She is another of the Guernsey matrons combining desired type with outstanding production, reproduction, and longevity. Her lifetime record for seven years is 52,889 pounds of milk and 2,814 pounds of butter fat made on twice a day milking. Thus through both paternal and maternal blood lines and breeding this bull calf should prove an excellent herd sire to build on along constructive breeding lines. His maternal brother Needra's O. K. of Sodus Bay 183926 has recently been added to the list of desirable proved sires on dam-daughter comparisons, by increasing milk 11.9 per cent and butter fat 5.4 per cent for daughters over dams.

JAMES E. COLE 2ND, Anacawana Farm, Port Jervis, New York, has extended his lease on Forge Hill Royal Laddie 203799, owned by Paul VonSzelski, Brooklands Farm, Poughkeepsie, New York, for another six months. "Jimmy" has been so pleased with the calves sired by "Laddie" that he desires to retain this outstanding proved sire for as long as seems expedient in his breeding herd.

His previous record as an outstanding sire in the Brooklands Farm herd apparently is to be duplicated in the Anacawana Farm herd. This was as might be expected when it is considered he is a full brother to Forge Hill Royal Molly 265863 with 12492.5 pounds of milk and 694.5 pounds of butter fat in class G, testing 5.56 per cent. His sire, Royal's Bell Buoy 130305 lists among his daughters, in addition to "Molly" above mentioned, Forge Hill Royal Verbena 295328, A. R., with 11649.1 pounds of milk and 658.2 pounds of butter fat, class G, testing 5.65 per cent; also Forge Hill Royal Lindy 265867, A. R., with 11746.7 pounds of milk and 631.0 pounds of butter fat in class G, testing 5.37 per cent. Royal's Bell Buoy 130305 is sired by Mixter May Royal 65203, A. R., and out of Bell Buoy's Violet of City View 77018, with four Advanced Register records including a class A record of 17234.7 pounds of milk and 958.5 pounds of butter fat. She is also the dam of two Advanced Register

daughters and one Advanced Register son.

Laddie's dam is Forge Hill Laddie's Molly 225101, with three Advanced Register records including one of 13254.9 pounds of milk and 742.2 pounds of butter fat, which gave her eighth place in class EE when made. She is sired by Table Rock Ultra Laddie 91391, with thirteen Advanced Register daughters, and out of Glenwood's Peggy Jones 76029 with three Advanced Register daughters. She traces through her sire to Florham Laddie 20431.

Wychmere Guernsey Farm led the Wayne County Dairy Herd Improvement Association for the number of cows making Honor Roll requirements of either 1200 pounds of milk or forty pounds of butter fat for the month of June. Fifteen cows of the seventeen in the herd were milking, and nine of these are listed on the Honor Roll. Five of these high record cows are two year old daughters of Heartsease Butterfat Comet 197998, the senior sire at Wychmere, whose five nearest dams average 12419.9 pounds of milk and 702.4 pounds of butter fat. Wychmere Farm is located on the edge of Lake Ontario, about twenty miles east of Rochester, and is owned by Mrs. Helen R. C. Motley and managed by Richard Bauch.

Enoch Christensen, Manager of Woodside Acres, Inc., owned by F. Adele Burden, Syosset, Long Island, New York, has recently purchased from Dr. L. L. Parker, Catskill, New York, Daisy Flossy of The Burgess 422714. This promising two year old heifer is sired by Red Rock Daisy's Canonicus 196166. Through his dam, Red Rock Beauty's Daisy 259905, the sire traces to Indian Ladder Buttercup's Aristocrat 115030 with three Advanced Register daughters. Daisy's dam, Flossy of the Burgess 242998, sired by Rural King 63233, is sired by Itchen King 49803 with twenty-three Advanced Register daughters and sixteen Advanced Register sons. Another good five year old cow, Princess Gwendolyn's Peggy 345184 was also purchased. She is sired by Mria Vista's Jerry 162657. His paternal grandsire is Fernbrook King 70609 with three Advanced Register daughters and two Advanced Register sons. The dam of "Peggy" is Princess Gwendolyn Belle of Arrogan 155667, a paternal granddaughter of Ultra May King 27600 with forty-four Advanced Register daughters and twenty-four Advanced Register sons.

For the month of June the Dairy Herd Improvement Association in New York State reports a total of 100 active associations. The number of associations reporting was ninety, with a total of 52,342 cows. The number of Honor Roll cows in these ninety associations was 12,313. The number of cows reported sold in fifty-six associations was 651 head.

Detailed information from thirty-seven associations shows that 486 cows out of a total of 23,632 cows tested were disposed of because of the following reasons: udder trouble 147; dairy purposes 126; low production ninety-four; abortion forty-two; died twenty; tuberculosis fifteen; old age eleven; sterility eleven; accident eight; other reasons twelve.

Ensiling Legumes

THE twentieth edition of "Feeds and Feeding" by Professor F. B. Morrison, recently published covers many new and important nutritional investigations. Among the experimental work summarized is a discussion of the new methods of ensiling various crops. Relative to the ensiling of legumes, a summary of some of the work states: "When ensiled alone, most legumes tend to produce unsatisfactory silage, if the ordinary methods are followed. This is due either to a lack of sufficient sugar in these plants and to the fact that the foliage is more alkaline in nature than corn or sorghum forage, and this alkalinity neutralizes some of the acid which is produced. If the legume forage is allowed to wilt somewhat before it is ensiled, it will contain more sugar per pound, due to the removal of part of the water. This will usually make possible the development of a great enough degree of acidity to prevent spoilage.

"Alfalfa, red clover or sweet clover should be in a medium late bloom stage when cut for silage. It should usually be allowed to wilt well in the swath before it is ensilaged, so that the water content will be reduced from the seventy to seventy-five per cent present in the fresh green foliage when cut to fifty or sixty-five per cent when ensiled. If it dried out too much, however, the silage will mold or heat unduly. Legumes make satisfactory silage if mixed with such foliages as green corn or sorghum.

"Another method of ensiling legumes recently tested is the addition of a molasses or sugar solution to the foliage as it is ensiled. This increases the sugar content of the forage so that enough acid is formed in the fermentation process to preserve the silage and prevent the growth of the bacteria that causes putrefaction or rottage.

"The amount of molasses needed per ton of green forage will depend on the kind of crops and on its stage of maturity. Legumes contain less sugars when very immature than at later stages of growth. With alfalfa it is wise to use forty to fifty pounds of molasses per ton of forage, in order to insure good quality silage. In the case of soy beans, cut after the pods have developed, twenty pounds of molasses per ton may be sufficient. The molasses can be run from an elevated barrel through a good sized pipe and onto the green forage in the feed table of the silage cutter. The molasses can also be diluted with an equal weight of water, and the solution run into the blower pipe or sprinkled over the top of the forage."

New York State Fair Conference

ALBERT L. BROWN, Director of The New York State Fair, recently inaugurated an annual State Fair dinner and conference which was held in Syracuse and attended by approximately 300 prominent leaders of the various agricultural, civic and industrial enterprises in the entire state. The purpose of the meeting was to formulate plans, and receive suggestions and opinions from prominent people in the State and leaders in Agriculture.

Peter G. Ten Eyck, Commissioner of Agriculture and Markets, was unable to attend the meeting due to illness. Governor Herbert H. Lehman, who was the principle speaker stated in part:

"The New York State Fair is the show window of our State. We therefore, should support the idea of developing the industrial features of the Fair to match the agricultural phases, and thus properly represent that important activity of the State. We want to make this Fair truly representative of the State as a whole in all of its activities. It is important that we dispel the notion, that the State Fair is a sectional fair.

"At no other place can industry and commerce better meet the people, develop good will and sell their products to the people of the state. The industries of our great industrial centers are not well known to the rural districts and villages. It is most important for them to make contact and develop the good will of the average citizen in these places."

Dean Carl A. Ladd, State College of Agriculture, Cornell University,

in his talk brought out the fact that the Fair is the one place where attention may be drawn to the State's wonderful agricultural resources. That it is a great opportunity for all attending to visualize and contact the various farm resources. It was his thought that the Fair will permit a new concept of the State and interrelations as a rural—urban neighborhood.

George R. Fearon stated in part—"Before we can ask industry to participate, we must have a place for industry to exhibit. With patience and persistence we can get some of the $4,800,000,000 for a real project. I believe in another year we will be ready to talk with the industrialists."

Dutchess County, New York, Field Day

"WHEN the butter fat and color improved the appearance of the milk served from our College herd, consumption increased from 600 quarts to 900 quarts a day." This remark was made by Keen Richards, manager of Vassar College, at the annual Dutchess County field day. The picnic was held on the campus in a beautiful grove and the College served milk and ice cream from its own dairy to the 150 breeders and their families.

Keen Richards gave the opening address and told how in 1925 the College tried to have the students drink milk to balance their diet. Finally, Guernseys were placed in the herd and in 1926 fourteen head were secured and later twenty-two more, part of which were grades. Today the herd has grown to 125 milking cows and forty-five young things, all pure bred Guernseys.

Particular care is given to the handling of the milk and plenty of good Guernsey milk is available at all times for the students. A very popular feature has been the placing of milk in the different halls at night so that the girls might have it to drink before retiring.

Vassar believes in educating students in all lines, and in many of the scientific courses their farm is used in a demonstrational way. The College believes that all civilization is based on agriculture and the farm supplies no small amount of the food consumed at the school where they receive all of their milk, eggs, vegetables and pork.

An incident in the handling of milk occurred recently. Tests are made regularly on the bacteria count. A sample was taken from the creamery, another from the truck and the third from the dining room table. At the creamery and on the truck the bacteria was kept low but on the table the bacteria was very high. After investigating for some ten days it was discovered that the milk was poured in pitchers and placed on the table some three-quarters of an hour prior to the meal. These open containers collected dusk particles and the bacteria increased. A change was made to bottles and immediately the problem was solved.

Mr. Richards paid a splendid tribute to Emmadine Farm and to the late James E. Dodge for the great help they had received in building the herd. All bulls have been on lease from Emmadine and at the present time a great many of the animals are descendants of Valor's Gentleman 146503, Valor's Africander 193733 and Double Folly 190894. Foremost Vigor 228109, the bull used at Vassar recently, was purchased by Mrs. Irene W. Johnson of St. Albans Farms, Becker, Missouri.

Eunice Dodge, dietician at Vassar had charge of the tables and the luncheon.

The meeting was opened by W. K. Hepburn, president of the Association, who introduced Frank Dedrick, manager of the Vassar College herd. Mr. Dedrick welcomed the breeders and, in turn, introduced Keen Richards.

B. J. H. Rikert, of the New York State Guernsey Breeders Cooperative, Incorporated, talked on marketing milk and urged that a better understanding be had between the farmer and the distributor. He stated that the distributor has many responsibilities because of the sanitary methods required in the handling of milk. On the other hand, the dairyman has to obtain a return after keeping a cow, and he believes that the closest cooperation between the two would be benefical. He stressed the fact that the Guernsey will be the producer of all fluid milk in the future.

H. E. Downer, in charge of the grounds, gave a most interesting talk on the trees at Vassar and emphasized the pine walk and the age of some of the old trees on the campus. Others to speak were Hayden Tosier, county agent, James Townsend, George M. White, William Sanders and the managing editor of the Journal.

Of particular interest was the introduction of Fred Traver, one of the oldest breeders in the county, as well as Mr. Barnes, who is ninety-one years of age and at one time was manager of the Levi P. Morton Farm. No Dutchess County meeting would be complete without a few stories from "Uncle Josh", Knapp, who entertained the group in his usual manner.

Saugerties Royal Sequel 159031 To South Carolina

THE dairy division of the Sand Hill Experiment Station, Columbia, South Carolina, recently purchased Saugerties Royal Sequel 159031 from H. H. Buckley, Cathedral Farms, Oneonta, New York. This sire has ten Advanced Register daughters and five more now on test, which are making outstanding records. Included among these is Cathedral Rosalie 334299 that in her first 209 days has produced 15203.4 pounds of milk and 754.61 pounds of butter fat in class A, on the basis of which she is a strong contender for a new world record.

"Sequel" was sired by Langwater Holliston of Rockingham 67366 with twenty-two Advanced Register daughters, including two with approximately 750 pounds of butter fat each. His paternal grandsire, Langwater Holliston 28055 is the sire of a great cow, Langwater Levity 70293 that sold for $15,000, and was world champion in class EE. He has fifty-six Advanced Register daughters, including two with over 800 pounds of butter fat and many others with over 700 pounds of butter fat. The dam of Langwater Holliston of Rockingham 67366 is Imp. Belle of Rockingham 58994 with an Advanced Register record of 11959.7 pounds of milk and 622.2 pounds of butter fat, former New Hampshire state champion in class AA. She also has five Advanced Register daughters.

The dam of "Sequel" is Shagbark's Dorothy 117764 with an Advanced Register record of 18389.1 pounds of milk and 823.4 pounds of butter fat in class D, former holder of seventh place. Her sire, Florham Laddie 20431 has seventy-three Advanced Register daughters including three with records of 800, 816 and 823 pounds of butter fat and eleven daughters varying from 700 to 797 pounds of butter fat. Dorothy's dam is Imp. Wyebrook Rose 69245 with an Advanced Register record of 14872.1 pounds of milk and 710.2 pounds of butter fat in class BB, former holder of first place.

The South Carolina Station is to be congratulated on its selection of such an outstanding proved sire. His future daughters will unquestionably make Guernsey history below the Mason-Dixon line.

Genesee County Guernsey Breeders' Hold First Annual Picnic

THE first annual picnic of the Genesee County Guernsey Breeders Association was held August 1 at the home of Dr. C. F. Mignin, Castile, New York. Nearly 200 enthusiastic Guernsey breeders attended. A basket luncheon was held on the spacious lawn of the Mignin farm; everyone had all the GOLDEN GUERNSEY milk they could drink, following which President La Rue T. Hull gave a brief address of welcome.

Henry M. Brown, president of the New York State Guernsey Breeders Cooperative, Inc., outlined his reasons for selecting Guernseys to use on his Savada Farm located near Utica, New York. He made this selection after a careful consideration and inspection of all breeds of dairy cattle and decided on Guernseys several years ago to establish his herd because they not only produce milk which the consuming public is increasingly demanding, returning a higher price to the producer, but also because of their hardiness, longevity and economy of production.

J. M. McDonald, vice-president and director of the State Association, outlined the inbreeding program being followed at McDonald Farms, Cortland, New York, where they are concentrating the blood of the great brood cow Mixter Faithful 101637.

B. J. H. Rikert, manager of the New York State Guernsey Breeders Cooperative, Inc., gave a brief history relative to the sale of GOLDEN GUERNSEY milk in New York State, and covered the general market situation in the various pools where GOLDEN GUERNSEY milk is being retailed, with special reference to the retailing and developing of GOLDEN GUERNSEY sales in the Syracuse and Buffalo markets. He then introduced Edgar F. Cox, who had charge of the Guernseys on the Byrd Antarctic Expedition.

In his discussion relative to feeding, care and management of Guernseys in Little America, at the bottom of the world, Mr. Cox stressed the fact that under these extreme adverse conditions they produced regularly, efficiently and a high quality of milk.

A judging contest consisting of two classes of Guernseys for 4-H club and Agricultural High School project boys and girls was held under the supervision of Herbert A. Hooper, assistant county agent, Wyoming County. The official committee on placing consisted of Messrs. Brown, McDonald and Rikert. The first prize was a well-bred bull calf, donated by President Hull, which was won by Meryl McBride, Castile, New York. Honorable mention was received by Earl Howes, Hollis, New York, and Lorainen, Milliga Piffard, New York, who tied for second place.

The Genesee County Breeders Association includes Guernsey breeders in the territory of Wyoming, Livingston and Gensee counties and adjacent territory. These progressive breeders plan to have two or three meetings a year with educational programs, and to discuss matters of mutual interest. An enthusiastic vote of thanks was extended to Dr. and Mrs. Mignin for their hospitality.

Onondaga County 4-H Elimination Contest

THE annual Onondaga County farmers' field day and 4-H elimination contest was held Tuesday, August 4, in the coliseum at the State Fair grounds. This work was under the direction of county club agent L. G. Strombeck. He was assisted by Eileen S. Androus and Don D. Ward, county agricultural agent, and Wendell Fields, assistant county agent for Onondaga County. All breeds participated for the elimination contest. Grand champion honor for Guernseys was won by Barton Somes, Memphis, on his senior yearling heifer Circleview Ruby 435010. Cecil Reeves, Baldwinsville, placed second on his two year old, Beauty's Princess, third place was awarded to Russell Huntington, Baldwinsville, on his senior calf, Romeo's Rose of Munroholm 468762. Dr. Kenneth Turk, Cornell, officiated as judge.

Other activities included poultry judging, homemaking projects, county horseshoe pitching contest, sport events and a health contest for boys and girls. Entertainment consisted of the Onondaga County 4-H band. Organizations participating in this successful program were the Pomona Grange, Farm and Home Bureaus, 4-H Club, 4-H County Council, Onondaga Vegetable Growers, Holstein, Jersey, Guernsey and Ayrshire Clubs.

Commissioner Ten Eyck Purchases Florham Commoner 208805

COMMISSIONER Peter G. Ten Eyck, Department of Agriculture and Markets for the State of New York purchased Florham Commoner 208805 at the Myhaven Farm dispersal sale, which was dispersed under the sales management of Dunn and Harwood, Schoharie, New York.

Florham Commoner 208805 was added to the Myhaven Farm herd Wellesley Farms, Massachusetts by the late John N. Macleod on the advice of Joseph L. Hope. Commoner's sire Dunwalke Dictator 167470 has sired many daughters of outstanding production, including Dicta Berna 368882 with 12139.9 pounds of milk and 617.7 pounds of butter fat in class FF, and Dicta Princess 368884 with 11485.4 pounds of milk and 610.1 pounds of butter fat in class G. "Dictator" is by Dunwalke Chieftain 124684, sire of Dunwalke Yellow Squaw 268299 with 9134.9 pounds of milk and 561.9 pounds of butter fat in class GGG, testing 6.15 per cent of butter fat. His dam Dunwalke Blanchette's Rosebud 221142 has a record of 11843.1 pounds of milk and 608.7 pounds of butter fat in class G.

Commoner's dam, Royal Princess Pat 243844 has a record of 12109.6 pounds of milk and 719.8 pounds of butter fat in class GG, testing 5.94 per cent, sold for $1,200 at J. L. Hope's 1933 sale and is the dam of Florham Royal Princess 303534 with 13304.5 pounds of milk and 754.3 pounds of butter fat in class D, testing 5.67 per cent. All back through the pedigree "Commoner" carries outstanding breeding and production. Commissioner Ten Eyck is to be congratulated on his selection and purchase of this outstanding young sire.

New York State Approved Advanced Register Records from July 15, 1936 to August 15, 1936

George W. Bacon, St. James, New York
Lady Win of Hon Terra 275669
Est. James A. Burden, Syosset, New York
Tillie of Woodside 389942
Agapanthus of Woodside 394385
Caumsett Corporation, Huntington, New York
Caumsett Farm Betty 292270
Caumsett Belma 415913
Estate V. Everit Macy, Ossining, New York
Chilmark Babette 324711
C. F. Mignin, Castile, New York
Reservation Ceres 343260
George W. Perkins, Cold Spring, New York
Glynwood's Ivy 323283
Potts Memorial Hospital, Livingston, New York
Van Tromp's Nancy 298795
Gage E. Tarbell, Smithville Flats, New York
Tarbell Farms Ultra Claire 313479
Tarbell Farms Ultra Eulissa 385355
Tarbell Farms Royal Mercedes 380410
Tarbell Farms Royal Violette 380141
George M. White, Coxsackie, New York
Gayhead's Vita 419529
J. L. Wilkie, New Windsor, New York
Forge Hill Laddie's Farina 384685

Drouth Cattle Liquidation

CONTINUED drouth conditions during August, particularly in central New York, with almost complete destruction of pasture is resulting in some forced liquidation offerings of cattle.

Producers are confronted with the situation of having no pasture or

(Please turn to page 352)

NEW YORK ROLL OF HONOR

Requirements:

Cows on official A. R. test	50 pounds
Cows on official A. R. Farmers' Class	40 pounds

For actual records see "What The Cows Are Doing" in this issue and also in the August 15 issue.

Bacon, George W., Thatch Meadow Farm, St. James, N. Y.
Bloomfield Ultra Rose 383642
Douglaston Butterfat Sheba 411751
Fellowship's Royal Artemis 335836
Gayhead's Queen Victoria 333805

Bacon, Robert, Mrs., "Oldacres," Westbury, N. Y.
Fantine of Friendship Farm 229091
Madon's Honeysuckle 374373
Sov-Fantine Third Daughter 374372

Bailey, Harry, Beechford Farms, Mount Tremper, N. Y.
Beechford's Jenny Lee 383773
Miss Bright Eyes of King Hill 302623
Wendmere Princess Pat 286723

Baird, James, James Baird Farm, LaGrangeville, N. Y.
Almena of White Farms 287966
Glynwood's Hibiscus 462773
Glynwood's Pyrola 377884
Homestead Foremost's Ina 410301

Buckley, H. H., Cathedral Farms, Oneonta, N. Y.
Allenholm Sadie 267894
Cathedral Alta 389282
Cathedral Rita 297777
Cathedral Rita's Grace 389285
Cathedral Rosabel 334298
Cathedral Rosabel's May 389286
Sadie's Cathedral Jewell 389284

Burden, James A., Est., Woodside Farm, Syosset, N. Y.
Harbor Hill Lassie 326034
Memory of Woodside 332793
Petalie of Woodside 245701
Valley's Lily of Hillwood 335010

Burgess, F. C., Shadow Lawn Farms, West Winfield, N. Y.
Dimple of Dixon Farm 315943
Pride of Dixon Farm 326521

Caumsett Corporation, The, Huntington, N. Y.
Burnt Pond's Fan 370471
Caumsett Golden Belle 378101
Caumsett Golden Delight 415908
Gloriana of Homestead Farm 269484
Nobleman's Cheery Beauty 390151
Rosebud's Sequel Beauty 385132
Welcome-In Lilley 393897

Cheney, O. H., Cornwall Hill Farm, Patterson, N. Y.
Cornwall Hill Hemlock 396728
Cornwall Hill Linden 373171
Cornwall Hill Maple 373170
Cornwall Hill Melba 396727
Cornwall Hill Orange 401900
Moorland Dairymaid 326369
Imp. Valongis Marguerite 312800

Cornell University, Ithaca, N. Y.
Cornell Folly Dora 359836
Cornell Royal Carol 400174
Cornell Ultra Rose 376702
Valor's Genneta 314126
Valor's Isola 367003

Corning, Parker, Corning Farm, Glenmont, N. Y.
Corning's Vixter's Alice 394274
Mira Vista's Folly 232890

Crocker, G. H., The Crocker Farms, Cortland, N. Y.
Honour's Inella Susan 326606
Mayprince's Red Rose 354468

Douglas, Elizabeth, Spring Farm, Tilly Foster, N. Y.
Stadacona Dairymaid 394212
Stadacona Pearl 394213
Stadacona Rosalind 374789
Stadacona Roseleaf 404191

Dreyfus, Max, Madrey Farm, Brewster, N. Y.
Madrey Farm Daybright 376655
Madrey Farm Viola 361321

Hammond, John Henry, Dellwood Farm, Mount Kisco, N. Y.
Cherub's Adele of Dellwood 318026
Cherub's Roseleaf of Dellwood 379789
Conqueror's Adele of Dellwood 375435
Conqueror's Lovely of Dellwood 411067

Hawkins, L. A., Silver-Forest Fruit & Stock Farms, Silver Creek, N. Y.
Mazie of Northside 315613
Silver-Forest Sally 335861
Silver Forest Zane 387670

Hinds, C. J., Hindsdale Farms, Springfield Center, N. Y.
Hindsdale Bob's Betty 398406
Hindsdale Golden Meryl 411159
Hindsdale Ruby 411158

Kinney, Oscar F., Waldorf Farms, North Chatham, N. Y.
Waldorf Paula 414822

MacElroy, J. R., Birch Brae Farm, Jonesville, N. Y.
Fortune's Mollie of Clearview 221076

McDonald, J. M., McDonald Farms, Cortland, N. Y.
Homestead Royal Goodness 337379
Valor's Kittoline 401191

Nichols, George, Cold Spring Harbor, N. Y.
Garden Rose 366025
Garnet of Homestead Farm 366028
Gentian's Sequel 345767
Ginevra of Cold Spring Harbor 395841

Oaks, Nathan, Jr., "The Hickories," Oaks Corners, N. Y.
Monarch's Sunburst 179386

O'Hara, J. P., Brookside Farm, Ensenore, N. Y.
Cavalier's Nellie of Brookside 389635
Lad's Ultra Princess 404720
O'Hara's Farm Lady Nellie 388144
O'Hara's Farm Nancy 380014
O'Hara's Farm Winola 391275

Penney-Gwinn Corporation, J. C., Emmadine Farm, Hopewell Junction, N. Y.
Fayroyal's Evangeline 249151
Foremost Golden Dawn 334053
Foremost Ideal 355936
Foremost Jenny 378864
Foremost Keepsake 441712
Foremost Kiladon 441781
Foremost Kivy 440750
Foremost Kotilde 434460
Homestead Ellen 285320
May Royal's Constance 374863
Oswego Falls Farms Generous 2d 406493
Prudence of Evening Shade 406414
Supreme's Jessica 395476
Val Dasher's Charity 439519
Val Dasher's Hope 439521
Valor's Faithful 364627
Valor's Foxy Girl 277098
Valor's Kindness 442489
Winnetuxet Joan 395119

Penney, J. C., Emmadine Farm, Hopewell Junction, N. Y.
Fayroyal's Fancy 271207

Potts Memorial Hospital, The, Livingston, N. Y.
Ultimatum's Ethel 284566

Schaaf, H., Highland Farms, Chatham, N. Y.
Hally of White Farms 287969
Hearty's Jean Hope 354172
Ilene of White Farms 254262
Janet of Home Farm 424659
Rex's Barbara 373510
Vanity of White Farms 236645

Shatz, Hyman, Phileidor Farm, Carmel, N. Y.
Beechford's Nina 358394

Smith, Elisabeth Thew, East Northport, N. Y.
Little Farm Dennise 407923
Little Farm Rosette 318523

Thomas, Silas & Sons, Stony Ford Farm, Stony Ford, N. Y.
Broadwater Diamond Queen 293496
Flower View's Calendula 290317
Sterling Star 296771

Van Wagner, Frank, Vancrest Farm, Hyde Park, N. Y.
Vancrest Compiegne 393530
Violet's Queen of Vancrest 341759

Weaver, Kathryn M., Sepascot Home Farm, Rhinebeck, N. Y.
Polly Royal of Sepascot 320524

Weaver, Leslie, Est., Sepascot Home Farm, Rhinebeck, N. Y.
Lady Honoria of Sepascot 379993
Sepascot Trixie 348226

White, George M., Gayhead Guernsey Farms, Coxsackie, N. Y.
Gayhead's Sue 460155
Van Tromp's Cora 317671
Van Tromp's Helen 298794
Van Tromp's Libbie 318335

Whitney, C. L. A., Wyebrook Farm, Loudonville, N. Y.
Bridal Bouquet of Enderley 316120

Winston, J. O., Saugerties Farm, Saugerties, N. Y.
Saugerties Glen Rose 243366
Saugerties Tulip 322494

Woolworth, Richard W., Northshire Farm, Salem Center, N. Y.
Donna Flower Girl 374730
Donna Mayflower of Northshire 374736
Donna St. Leddards 417393
Lady Sequence 417395
Northshire Susan 417394
Poundstock du Jardin 453718
Primrose of Northshire 2d 374732
Sweet Maggie du Jardin 455959

Drouth Cattle Liquidation

(Continued from page 351)

prospects or later fall grazing. In many instances cattle have been turned into oats or barley which was not considered worth harvesting. While this affords some temporary relief, it means the purchase of more grain during the fall and winter. The necessity of feeding roughage normally used through the winter presents a further possible necessity of roughage purchases.

These conditions in existing areas are forcing some producers to offer fresh cows and heifers at considerable price reductions. It must be borne in mind that such sale offerings will have to be made on a liquidating market and offer little promise of satisfactory price returns. In some sections, particularly in the Saratoga County

area, considerable precipitation fell during the early part of August. Rains have been sectional and the severity of drouth conditions somewhat variable. Increased sale offerings are therefore not in the nature of a cattle trend but, rather, are purely sectional due to the severity of drouth conditions. It should therefore be borne in mind that unless such liquidations are absolutely necessary producers and breeders should not become panic-stricken and sacrifice valuable breeding stock on a liquidating, "buyer's" market.

Another Apology

"IN the Guernsey Breeders' Journal, June 1 issue, under the title, Fat Globules, you asked apologies to Ripley. Perhaps you will have to apologize again.

"While I was at Ten Gables, Long Island, we had a heifer calf born to Why Not of Ten Gables 311797 that weighed 129 pounds at birth. It is alive today and owned by Thomas M. Marshall of Oyster Bay."

THOMAS A. CALHOUN

HONOR ROLL DAIRY HERD IMPROVEMENT ASSOCIATION

Name and Address of Owner	Age at last calving	No. days fresh	Monthly Credit				Total Cr. to Date	
			Month	Lbs. Milk	% B. Fat	Lbs. F.	Lbs. M.	Lbs. F.
Baird, James, La Grangeville								
Homestead Foremost Princess 241357	8	155	July	952	5.3	50.5	7313	421.2
Beechford's Veronica 328635	3	41	July	1237	5.1	63.1	1636	83.3
Neptune's Ultra May Queen 421146	2	32	July	778	6.7	52.1	803	53.8
Brelia, Herbert, Schuyler Falls,								
Emblem's Queen Blanchette 377817	6	55	June	1275	5.0	63.8	2070	98.0
Chazy Girl's First Lady 296241	7	82	June	1205		54.8	3416	165.4
Emblem's Annita 375285	6	120	June	1167	5.1	59.5	6023	302.4
Royal's Lady Primrose 267929	7	85	June	1164	4.8	55.9	2694	130.9
Chapman, Frank P., Ontario								
Pansy	5	47	July	1175	5.4	63.5	1781	96.2
Fantine	3	45	July	1231	4.6	56.6	1787	82.2
Cooper, E. W. & Son, Perry								
White Face G. G.	4	129	July	1441	3.6	51.9	6010	211.8
Pilot's Betsy of Prospect Hill 246385	8	99	July	1203	5.3	63.8	4208	206.6
Pal's Rosetta of Prospect Hill 361171	4	95	July	1590	3.8	60.4	5134	191.6
Violet of Prospect Hill 381338	3	89	July	1100	5.0	55.0	3347	157.0
Crocker, Earl, Sennett								
Bellmath Faithful 323932	5	43	July	1411	3.8	53.6	1957	74.3
Bellmath Emily 370373	5	183	July	1252	4.5	56.3	9112	388.9
Bellmath Ladylove 378433	6	53	July	1429	4.1	58.6	2421	110.3
Dixon, D. M. & Sons, Warners								
Pet's Princess of Valley View 307891	6		July	1268	4.0	50.7	2885	131.0
Foster, A. D. & Sons, Baldwinsville								
Wedgemere's Mable of Home Farm 174051	12		July	1162	5.7	66.2	1912	108.98
Wedgemere's Violet of Home Farm 174052	11		July	1252	4.8	60.1	3995	161.83
Gioia, A., Hilton								
Eleanor of High Ridge	2	200	July	995	5.2	51.7	8313	412.3
No. 2	4	143	July	1380	5.5	75.9	8359	445.3
Priscilla of High Ridge 304632	6	92	July	1218	4.8	58.5	4261	204.8
Ioset, Lloyd J., Baldwin ville								
June G. G.	7		July	1113	4.7	52.3	1795	84.36
Kinney, O. F., Waldorf Farm, North Chatham								
Edyth of White Farms 240899	8	125	July	1116	4.8	53.6	5103	214.8
Waldorf Lindy-Lou 254926	8	71	July	1395	4.5	62.8	3531	161.1
Waldorf Pilgrim's Serenade 311424	6	61	July	1482	4.3	63.7	3195	139.1
Nancy of Bonnie Brae 351522	4	34	July	1104	4.7	51.9	1211	56.9
Lake, Homer, Lyons								
Punch G. G.	3	84	July	1017	5.1	51.9	2815	135.9
Longrod, Peter, Lyons								
Tomboy G. G.	6	51	July	1159	4.7	54.5	1795	84.4
Munro, Thos. H., Camillus								
Lad's Cherry of Munroholm 325837	5		July	1279	5.4	69.1	3378	174.13
Oaks, R. L., North Rose								
Princess G. G.	10	55	July	1671	3.9	65.2	2610	105.6
Lois G. G.	4	50	July	1330	4.0	53.2	1856	75.3
Crusader's Needra 225382	9	95	July	1110	5.2	57.7	3612	183.7
Pauline G. G.	4	148	July	1283	4.5	57.7	6483	288.5
Beechford's Marion 282097	7	92	July	1228	4.5	55.3	3972	178.8
Pattridge, Ralph, Perry								
Rudie G. G.	7	47	July	1119	4.5	50.4	1696	80.4
Reeves, E. T., Baldwinsville								
Kate G. G.	4		July	1324	4.4	58.3	2861	118.2
Smith, Guy E., Perry								
Bess G. G.	12	151	July	884	5.7	50.4	4668	268.0
Daisy G. G.	10	30	July	1181	4.3	50.8	1295	55.6
Southard, Floyd, Ira								
Pearl's Lady of Clover Hill 300162	6	111	July	1221	4.4	53.7	6086	236.7
Von Szeliski, Paul, Poughkeepsie								
Brooklands Dora 387339	5	148	July	871	5.9	51.4	4015	232.7
Brooklands One Thirty Five 405321	5	35	July	1296	5.1	66.1	1463	74.7
Brooklands One Forty Seven 405325	4	97	July	1048	4.9	51.4	3352	171.2
Brooklands One Seventy 406805	3	108	July	1172	4.6	53.9	4409	201.5
Webster, Theresa, Syracuse								
Penelope of Wyndy Knoll 195997	11	6	July	1999	4.4	88.0	2960	139.84
Wychmere Farm, Ontario								
Lady Bell Surprise 220802	9	219	July	1125	4.9	55.1	8852	396.5
Lady Bell's Supreme 306480	7	61	July	1122	4.5	50.5	2304	106.1

Klussendorf Passes

A. B. (ART) KLUSSENDORF, manager of Rockingham Farm, Methuen, Massachusetts, passed away suddenly Tuesday evening August 11, from septic sore throat. His death was a great shock to his large host of friends.

It was only a few months ago that Mr. Klussendorf accepted a position with D. G. Tenney as manager of Rockingham Farm, but in that short time an extremely friendly and understanding relationship had developed.

It was the general consensus of opinion among breeders that Mr. Klussendorf was the outstanding showman in the Guernsey breed. His splendid accomplishments with various herds of Guernseys and at nearly all of the larger fairs of the country, placed him as one of the best showmen of any dairy breed.

Art was ever kind but firm in his handling of animals and as a consequence they obeyed his every little movement. It was one of the thrills of the show ring to see him from early morning until evening, always with that smile and in his quiet firm manner.

Among some of the herds that have been led to victory through his uncanny ability during the past years have been: Fern Dell, Corium Farms, Inc., and Aiyukpa Farms. These three herds have since been dispersed. Among later herds to come under his guidance are: Hilltop Farm, Gayhead Guernseys, Aldrich Farm and his recent success with the herd belonging to J. Elliott Hall.

Not alone as a great showman will "Art" be missed, but of still more importance as a man, a companion and a husband. Hundreds of breeders throughout the country will miss him. Marrying rather late, as he was forty-four years of age when he died, the last two and one-half years of his life have been particularly happy. He leaves a lovely and devoted wife and a most promising son. Breeders everywhere extend their sympathy, that in only a very small way will fill the gap in the home, in the herd and in the show ring that has opened in the passing of A. B. Klussendorf.

John N. Macleod Passes

JOHN N. MACLEOD, former owner of Myhaven Farm, Wellesley Farms, Massachusetts, died suddenly on August 9.

Mr. Macleod was a very interested Guernsey breeder and recently gave up his herd because it was necessary for him to move out of the state for business reasons. The dispersal sale was held in the spring, following the annual meeting of the Club. He was a member of The American Guernsey Cattle Club, having joined February 3, 1932. He will be mourned by many friends, particularly in New England.

J. L. Wilkie

J. L. WILKIE, owner of Forge Hill Farm, Newburgh, New York, died on July 22. Mr. Wilkie had been in ill health for several months. The farm will continue along the same lines as in the past as his son, John, has been closely associated with the management and direction of the business for several years.

Mr. Wilkie was a member of The American Guernsey Cattle Club having joined on March 3, 1927.

Business Good in Alabama

CHARLES F. HILEY, Marion, Alabama, writes: "Guernsey interest here is good. Had to turn down buyers as I could not supply all they wanted. My experience with Guernseys has been very profitable. There are always buyers at prices entirely beyond the range of other cattle. Moreover, the cows have been the means of my meeting many worth while people and they have also supplied a very engrossing study."

Shellenberger at Lonicera

GEORGE SHELLENBERGER, formerly with Sycamore Farms, Douglassville, Pennsylvania, is now herdsman at Lonicera Farms, owned by Warren F. Whittier and H. M. Leinbach, Douglassville, Pennsylvania.

Grout Teaching

DR. George P. Grout, Panhandle, Texas, is assisting in teaching coaching methods in stock judging at the Colorado State Summer School, Fort Collins. Mr. Grout is using the visual method of instruction in stock judging in high schools. He has a very fine collection of film strips taken at some of the leading farms and shows in the country and is using these in his classes for fixing type into the minds of the students.

Edward Laboard at Rosewald

EDWARD LABOARD, formerly with Broadmeadows Farm, Wayland Massachusetts, is now manager of Rosewald Farm, owned by William Neidner, Hillsborough, New Hampshire.

Massachusetts—New Zealand

WHILE in New Zealand, Albert H. Beck, Broadmeadows Farm, Wayland, Massachusetts, gave out several newspaper interviews. In these stories he stressed the fact that New Zealand should accept the pure bred Guernsey. After his return home he received a letter asking for information regarding the Journal and the name of a breeding establishment where the foundation for a herd might be secured.

Good Producer

NOLLETTE'S Nan B. 231943, owned by C. P. Beebe, Framingham Center, Massachusetts, has recently completed a record of 16235.4 pounds of milk and 806.6 pounds of butter fat in class A. She was bred by Harold H. Blake, Concord, New Hampshire.

"Nan B." was sired by Meredith Monarch 113865 and out of Mollette of Maplecroft Farm 121031.

Lenders Injured

A. W. H. LENDERS, a Guernsey breeder whose farm is located at Cedar Rapids, Iowa, recently fell from a horse, breaking his leg. According to Mrs. Lenders, he is coming along nicely.

GORDON HALL

PURCHASING AGENT ***CONSULTANT***

I can be of helpful service to you in selecting cattle, working out a breeding program and other farm problems.

SNOWDEN LANE - PRINCETON, NEW JERSEY

It's Sale Time Again

(Continued from page 341)

quality animals from many herds. There will be forty females, about half of them in milk and five bulls out of dams with good records.

For catalogs write to the Indiana Guernsey Breeders Association, 223 Lafayette Life Building, Lafayette, Indiana, sale managers.

Guernseys at Tom Cooper's

TOM COOPER and Al Guerkink at Ardmore, Oklahoma, haven't said a whole lot since Mr. Cooper bought Langwater Africander 57121 at the Ward Acres Sale in May, 1929, but they surely have done an interesting and very creditable job of breeding cattle. They have not confined their breeding operations to just two or three bulls, but have used some thirteen different sires, all more or less related, and of May Rose breeding. In January they inventoried 187 registered females, of which twenty-four were daughters of Langwater Africander 57121. About half of these daughters have been given official records at the farm, averaging a little over 500 pounds of butter fat as two-year-olds. Records at the Cooper Farm are made under good conditions, but not what would be described as pampered or high-pressure.

Cooper's Royal Heir 177164 and Cooper's King Artis 186731, by Woodbine's King of Beechwood 82949, bought in dam from Gayoso Farm in the National Sales out of Gayoso Royal Rose 140933 and Gayoso Actress 217326, were used. The herd now contains about a dozen daughters of "Royal Heir" and twenty of "Artis." Some have been sold, and Cooper's Royal Heir 177164 now heads the herd of Fred Feess at Parsons, Kansas. He was purchased by Mr. Feess with the advice of cow tester Rolla Bosman and others as a proved sire. "Royal Heir" has four daughters with Advanced Register records and several more on test. These four averaged about 455.6 pounds of butter fat with first calf. The highest now in the Cooper herd is Cooper's Royal Daisy 354287 with 11565.7 pounds of milk and 524.8 pounds of butter fat, in class G. Her dam made 535.5 pounds of butter fat in class E. The first daughter of Cooper's King Artis 186731 has finished with 8960.4 pounds of milk and 456.4 pounds of butter fat in class GG (unofficial). Her dam was untested. His daughters uniformly have remarkable depth of heart and middle with an unusually long rib and good udders.

Some four or five different sons of Langwater Africander 57121 have been used. One of these sons now has one Advanced Register daughter recently finished in the herd with about 475.0 pounds of butter fat in class G. The eighteen cows on test, mostly young calves, include daughters of Cooper's Royal Heir 177164, Cooper's Glad Warrior 184381, Cooper's Augustus Africander 186329, Langwater Africander 57121, Cooper's Mark 174731, Cooper's King Artis 186731, Pauline's Sequel Warrior of Barkrest 104390, and Radium S. W. 147106.

The herd is participating with other members of the Oklahoma Guernsey Breeders Association in the view herd being exhibited until the National Dairy Show at the Texas Centennial at Dallas. They are already planning for their exhibit on the Fair Circuit and at the National. Among other things they are thinking about an Advanced Register Get of Cooper's Royal Heir 177164 and have two groups in the herd for the new class of three generations of females.

IMPROVED
"PELOUZE" Dairy Scales
Three Sizes:
40, 60 and 120 lbs.

Our new Dairy Scales have extra large dials of genuine vitreous porcelain, acid-proof, non-corrosive and permanent—wide graduations easy to read. They have patented adjustable index pointers for obtaining tare weight of empty pail.

"Pelouze" Scales are warranted accurate and made to comply with the Departments of Weights and Measures in all States. Order through any leading supplyhouse. Specify "PELOUZE." Send for circular.

PELOUZE MANUFACTURING COMPANY
232-242 East Ohio St., CHICAGO

PRIZE WINNERS!

Mark them with
DANA Horn Chains
Convenient, permanent and attractive
Free Catalog
C. H. DANA CO.
45 Main Street
WEST LEBANON - NEW HAMPSHIRE

When in need of
LIVE STOCK PICTURES
Send for
COOK & GORMLEY
Union Stock Yards, Chicago, Illinois

Pure Bred Registered
Guernsey Bull Calves For Sale
KILLSHIRE FARM
NORTH FARMS
WALLINGFORD, CONN.
English Setter Dogs

When answering an advertisement please mention the Guernsey Breeders' Journal

GOLDEN CROWNS
on your Milk Bottles
Improve Their Appearance
Increase Milk Sales
THE CRAWFORD PRESS
South Weymouth, Mass.
Samples for the asking

WANTED--Farmer

Intelligent, industrious, honest and clean, who can be trusted to take charge of modernly-equipped 170-acre farm in Western New York, and build up top-notch pure bred Guernsey herd and large poultry plant.

Excellent opportunity and future for the right man.

Address Y

c/o Guernsey Breeders' Journal - - PETERBOROUGH, N. H.

GO VISITING IN SHIRT SLEEVES? No, you don't. You like to look your best. What about your correspondence? Is your stationery immaculate? Your business contacts may stand or fall by "first impressions." We can supply you with printing that looks right and is priced right. Ask for samples.
TRANSCRIPT PRINTING COMPANY • PETERBOROUGH, NEW HAMPSHIRE

DUE TO DISPERSAL OF HERD

As advertised in this issue of the Journal, Broadmeadows wishes to call to attention of all Guernsey Breeders that the employees will be available after October 2, 1936.

For information to individuals write to

Broadmeadows Farm

Wayland, Mass.

FOR SALE

A handsome young bull out of one of those **TON OF MILK A MONTH HEIFERS**. If you want great production, ask about them.

CATHEDRAL FARMS

Oneonta - New York

Heavy and handy-weight
FARM WORK HORSES
High-grade Belgians and Percherons at lowest country prices.
Fred Chandler - Chariton, Iowa

STROHMEYER, Inc.
Photographers of Animals
White Plains Box 788 - New York

When answering an advertisement please mention the Guernsey Breeders' Journal

Advertiser's Index

(Continued from page 323)

Kitchener Farm	376
Klondike Farm	371
Laacke Co., R.	358
Langwater Sale	324-325
Lookwell Farm	368
Maple Lane Farms	372
Martin-Violette Farm	359
Massachusetts State Sale	361, 366-367
McDonald Farms	368
Meadow Vista Farm	369
Meredith Farm	373
Mid-Eastern Guernsey Sale	385-389, IV. Cover
Miller, Thurman	356
Minnesota G. B. A.	356
National Dairy Association	357
Northern Illinois G. B. A.	376
Pelouze Mfg. Co.	355
Radisson Farms, Inc.	424
Rockingham Farm	327
Rosebriar Farm Sale	384
Shaaf, H.	356
Starr Farm	374
Strohmeyer, Inc.	356
Tendler, Samuel H.	385-386
Tom Cooper's Farm	365
Transcript Printing Co.	355
Two Brooks Farm	385
Valleywood Farms	388
Virginia Guernsey Sale	370-371
Whitcomb Farms	386
White Hall Farm	361
Wildwood Dispersal	377

France Purchases Florham Premier 109643

JOSEPH FRANCE, Baltimore, Maryland, has recently purchased Florham Premier 109643 from Meredith Farm, Topsfield, Massachusetts. He also purchased a daughter, Meredith Lassie 326876, with a record of 14014.5 pounds of milk and 647.8 pounds of butter fat in class D, and a granddaughter, Meredith Heather 411109, with 13226.6 pounds of milk and 649.6 pounds of butter fat in class GG. "Lassie" is the dam of "Heather" and also the dam of Meredith Cameo 387361 with 11972.5 pounds of milk and 666.2 pounds of butter fat in class G and 13218 pounds of milk and 723 pounds of butter fat in class CC, unofficial.

Livestock Judging Tour and Contest

THE annual Livestock Judging Tour and Contest conducted by the State School of Agriculture at Delhi, was held during July under the direction of Professor L. O. Taylor, Animal Husbandry Department, at Delhi, New York.

The Tour included a visit to C. J. Hinds and Son, Hindsdale Farm, Springfield Center, New York, where one ring of aged Guernsey cows and one ring of two-year-old Guernsey heifers were judged and officially placed.

F. Scheffler, Groton, won first place; F. Hemenway, Van Hornesville, was second and Earl Streeter, Gouverneur, placed third. The first three team placings were: Berne, Gouverneur and Endicott.

Why not **renew your subscription to the GUERNSEY BREEDERS' JOURNAL? Subscription rates: $1.50 per year; $2.50 per two years. $5.00 per five years.**

WANTED

Experienced dairyman and farmer, married or single. Must be good dry hand milker and furnish A1 references. Give experience, references, married or single and salary expected in first letter.

Address
H. SHAFF,
Highland Farms,
Chatham, New York.

MINNESOTA GUERNSEYS
For
Type-Production-Breeding-Health
Minnesota ranks fourth for number of registered Guernseys.
If you wish to buy Guernseys come to Minnesota or write
MINNESOTA GUERNSEY BREEDERS ASSOCIATION
203-J Gorham Bldg., Minneapolis, Minn.

FOR SALE
20 REGISTERED GUERNSEYS
Including 10 cows in milk,
2 Coming-two yearlings, bred,
3 Yearling heifers,
5 Calves under six months.
Popular breeding, sound and healthy.
Will fill your milk pails with good Guernsey milk. Come and inspect and see for yourself. You be the milkmaid.
Will price if you like them.
THURMAN MILLER
Baltic Ohio

One of the first Pa. Guernsey herds
to be certified free of Bang's disease and we still have only healthy cattle.
Pa. Bang Certificate No. 127 has been renewed for 1936 along with T. B. Certificate
CAMP DISCHARGE FARM
Accredited Free of T. B. and Bang's Disease
CLEMENT B. WOOD, Owner
A. L. POWELL, Manager
Conshohocken, Pa.

$5,000 for Guernseys -- at Dallas

The co-operation of the Texas Centennial Central Exposition, and the American Guernsey Cattle Club, provides $5,000 in prize money for Guernseys at the

NATIONAL DAIRY SHOW

OCTOBER 10 TO 18, 1936

Special emphasis is given to awards on animals bred by the exhibitor, and on those with records of production. An unusual opportunity is afforded to present Guernsey cattle, in a rapidly expanding dairy market.

Be sure to have your herd represented at this great Dairy Show . . . and bring your family to see the $25,000,000 Exposition

ENTRIES CLOSE SEPTEMBER 12

Secure a Copy of the New Prize List from

NATIONAL DAIRY ASSOCIATION

308 West Washington Street — Chicago, Illinois

. . or . .

W. L. STANGEL, Manager, Livestock Exhibits
Texas Centennial Central Exposition . . . Dallas, Texas

COME TO THE $25,000,000 EXPOSITION IN DALLAS

LOW PRICES - $1.85 AND UP

UNLIMITED GUARANTEE

NEW DESIGNS—and—NEW FABRICS—make the new Kant-Kom-Off Blankets the—OUTSTANDING VALUE OF THE YEAR. Prices never so low. Quality above comparison. Breeders and show men everywhere use Kant-Kom Off Blankets. They wear better—fit better and appear better. There is only one original Kant-Kom-Off patented blanket which is—

The "BLANKET OF CHAMPIONS"

Send for new illustrated circular. LOWER PRICES THAN EVER BEFORE. Write today.

R. LAACKE CO. 1646 N. 3rd St., Milwaukee, Wis.

Guernseys Lead Washington Testing

IN the State of Washington it has been the custom to have as many Guernsey breeders doing Advanced Register testing as of all other breeds combined. This situation has existed for several years, and a constant, albeit duly modest admission of this fact in a general dairy meeting of the Guernsey fieldman brought forth the suggestion that such testing was falling short of the mark. In elaboration, it was further suggested that these were just a few specialists—breeders who liked to test officially—but that the Guernsey breed in general was not so well represented in Dairy Herd Improvement Association testing.

This work is in charge of Dr. O. J. Hill, Extension Specialist, and he has prepared a summary of the testing by breeds that looks like this:

SUMMARY OF BREEDS ON TEST

Ayrshire: 4 herds, 27 grades, 21 pure breds.

Guernsey: 327 herds, 2,662 grades, 682 pure breds.

Holstein: 192 herds, 2,736 grades, 941 pure breds.

Jersey: 223 herds, 1,829 grades, 596 pure breds.

Mixed: 163 herds, 2,473 grades, 103 pure breds.

So, while the Guernsey is the third breed in numbers in the State of Washington, it is first in total number of herds on test, first in number of grades on test, and second in number of pure breds on test, all in Dairy Herd Improvement Association work. Lest the Washington breeders feel too self-satisfied, let it be said that there are still too many herds of pure bred Guernseys that are testing in no form whatsoever. As long as there are any such, the score is not "perfect."

Happyholme Guernseys

WESTERN UNION

BAK 37 88 NL : PORTLAND ORG AUG 14

GUERNSEY BREEDERS JOURNAL:

DIRECTORS OF CALIFORNIA STATE GUERNSEY CLUB AUTHORIZE INVITATION TO VISITORS AT NATIONAL DAIRY SHOW TO SPEND EIGHT DAYS ON AUTOMOBILE TOUR OF CALIFORNIA HERDS IMMEDIATELY AFTER DALLAS IN ACCORDANCE WITH PLAN TO APPEAR IN EARLY ISSUE JOURNAL STORY STOP PLAN NOW TO SEE THE FASTEST GROWING GUERNSEY STATE IN THE UNION YOULL NEVER DO IT ANY YOUNGER AND YOULL BE HERE SOME DAY ANYWAY

GEORGE W EMDE
PRESIDENT

George W. Emde
Owner

Bailey Fairchild
Manager

Lodi, California

please mention the
Guernsey Breeders' Journal

FOR SALE!

A handsome young bull out of one of those **TON OF MILK A MONTH HEIFERS.** If you want great production, ask about him.

CATHEDRAL FARMS
Oneonta - New York

WANTED !

SERVICEABLE BULL, MAY ROSE BREEDING. A. R. SIRE, out of prepotent dam. Special emphasis on udders, production, type. Prefer leasing for 1 year or will exchange for young heifers.

APTILDALE FARM
T. B. and Bang Accredited
WINDHAM - - OHIO

HILDEBRAND

The Sign of PERFECTION in

ANIMAL PHOTOGRAPHY

We may be in your locality at an early date

Makers of Pictures that Pay

Robert F. Hildebrand
56 TAYLOR STREET
TORRINGTON, CONNECTICUT

Winners

in the Northern Indiana Regional Show
August 11, 1936 • 110 Head Shown

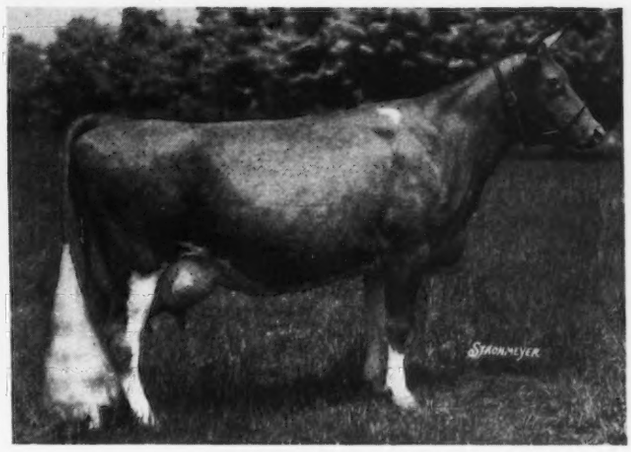

Both Grand Champions

VALOR'S MAXIM 214204
First 2 year old bull
Sire: Langwater Valor 79775, A. R.
Dam: Fayroyal's Hilda 347884, 10th cow in Class BB.
12195.6 milk, 641.9 fat, Class G
15702.1 milk, 831.3 fat, Class BB

ROYAL DORA OF HILL GIRT 337373
First aged cow (16 shown)
11921.4 milk, 637.0 fat, Class DD
Sire: Langwater Mary's Royal 82716, A. R.
Dam: Nora Dora 246847
10837.5 milk, 604.0 fat, Class F
13611.9 milk, 744.2 fat, Class A

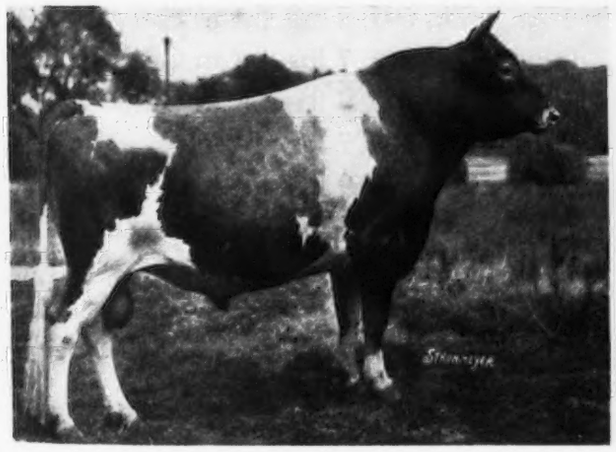

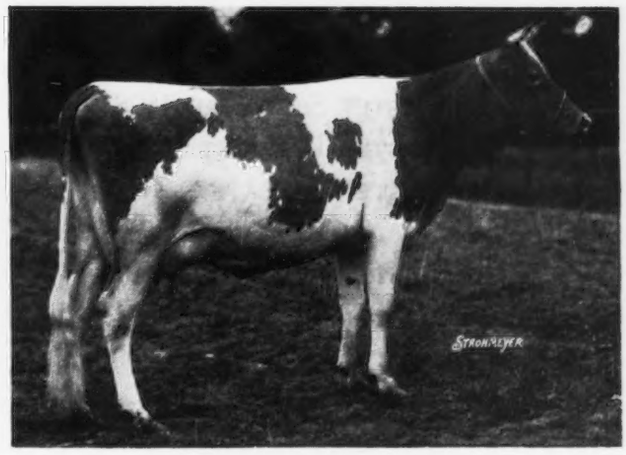

FLORHAM CONQUEROR 203806
First aged bull (9 shown)
Sire: Florham Heritor 123442, A. R.
Dam: Florham Polly 307289
15463.7 milk, 846.6 fat, Class G

Besides these, Hector's Euphemia 465034 was first heifer calf and JUNIOR CHAMPION (19 shown), Rex's Phyllistine 465035 was 2nd heifer calf, Pioneer's Dahlia's Midge 400009 was first 2 year old, and Leader's Luxury of Bdk. 265837 was 2nd to "Royal Dora."

FLORHAM MARY 404062
First cow 3 and under 4 (6 shown)
8325.8 milk, 353.64 fat, 256 days, Class GG
Sire: Langwater Country Gentleman 141686, A. R.
Dam: Florham Destiny 253573
10456.1 milk, 539.6 fat, Class G
11839.1 milk, 593.9 fat, Class CC
12690.2 milk, 629.1 fat, Class A

Federal Accredited Herd ***Blood Tested***

MARTIN-VIOLETTE FARM

ERNEST MARTIN, Owner **A. M. MAGEE, Herd Manager**

GOSHEN, R. 5 **Elkhart County** **INDIANA**

Production Facts: - - -

On FRANCHESTER Two-Year-Olds and What Happens When They "Grow Up"

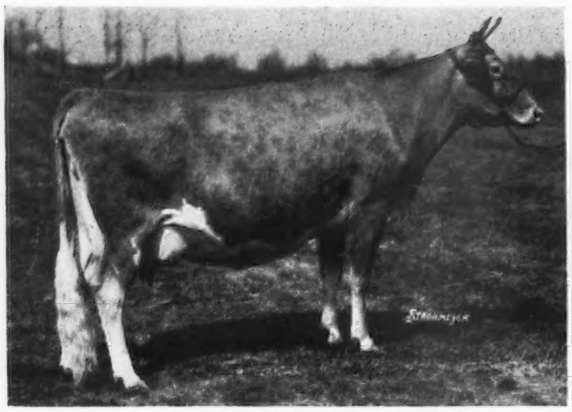

Franchester Desire 300460
11600.6 lbs. milk, 561.1 lbs. fat, Class G
Has produced in 244 days in Class A
12322 lbs. milk, 550 lbs. fat
Dam of two heifers

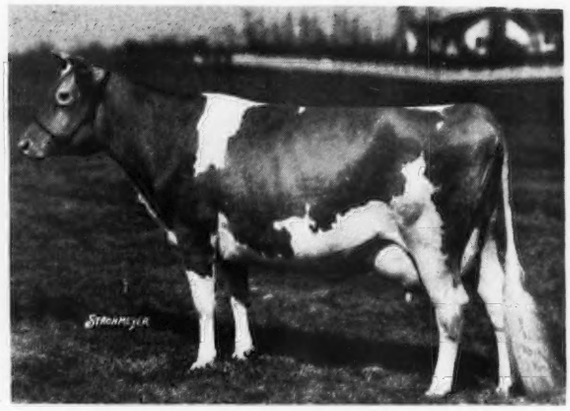

Franchester Smilax 310649
10740.7 lbs. milk, 573.5 lbs. fat, Class G
Has produced in 216 days in Class A
9055.5 lbs. milk, 444.8 lbs. fat
Dam of four heifers

THESE ARE STILL GROWING

FRANCHESTER CLARA 369386	13038.0 lbs. milk, 691.5 lbs. fat in G
FRANCHESTER CHEER 354698	12717.0 lbs. milk, 626.7 lbs. fat in GG
FRANCHESTER SOLITAIRE 350839	9942.3 lbs. milk, 535.0 lbs. fat in G
FRANCHESTER BACHANT 364305	10400.5 lbs. milk, 607.7 lbs. fat in G
FRANCHESTER SENSATION 310647	11827.6 lbs. milk, 610.9 lbs. fat in G
FRANCHESTER ROSAMOND 377900	10039.7 lbs. milk, 513.6 lbs. fat in FF (unofficial)
FRANCHESTER CHARMING 369384	10607.2 lbs. milk, 595.6 lbs. fat in G
FRANCHESTER GLEAM 388064	12267.5 lbs. milk, 546.7 lbs. fat in G
FRANCHESTER BOUQUET 367800	11018.0 lbs. milk, 581.7 lbs. fat in GG
LINCOLN WAY ULTRA HOPE 419480	11750.3 lbs. milk, 624.2 lbs. fat in G

The formula for breeding "Tops" in Guernseys is not owned by any one establishment. Speaking as one student to another, we are using our good animals to breed better ones and as a result we have some promising bull calves to offer.

Write for List

FRANCHESTER FARMS

FEDERAL ACCREDITED 43142 — OHIO BANG'S DISEASE ACCREDITED 289

SOUTH EUCLID and RAVENNA, OHIO

CHESTER C. BOLTON, Owner — **C. R. HUSTON, Herd Manager**

Massachusetts Guernsey Sale

October 1, 1936

Wellesley Farms, Massachusetts

We are consigning

Harvester's Nancy of High Hill 261319

Born August 31, 1928 - Fresh August 1, 1936
9086.1 lbs. milk, 472.7 lbs. fat, Class G
12131 4 lbs milk, 643.7 lbs. fat, Class AA

Sire: High Point Harvester 116553, A. R.
12 A. R. Daughters

Dam: May Queen of High Hill 173561, A. R.
6 A. R. records average 13753.5 lbs. milk, 728.4 lbs. fat.

Accredited - Negative

High Hill Farm

Address E. Ray Martin, Supt.
New Bedford, Mass.

Special

$160 average price per head for 12 registered Guernsey cows and 3 grades owned within 30 miles of Albany, New York. Half the herd is fresh or due this Fall. Good milkers, Accredited, Negative.

ALSO—on the Hudson River, 30 miles below Albany, we have a herd of 28 registered, Accredited, Negative Guernseys—the property of a County institution—priced for quick sale.

ALSO—individual cows, grades or pure breds, in lots to suit. Several New York herds to be sold intact —one of 50 head.

ALSO—fresh grades that are Accredited, Negative Mastitis free.

NEW ENGLAND TOURS

New Hampshire—8 cows of Langwater and Argilla breeding, 1 Rockingham bull, 1 Argilla bull. All in one herd, A. R. records.

Massachusetts—a proved Langwater sire (12 A. R. daughters) priced reasonably with 2 daughters and other Langwater cows.

—Selections of large, fresh cows milking 50 lbs. or better. All in one herd, registered, Negative.

—20 registered heifers, mostly yearlings. Good value.

Connecticut—2 small herds of Fall—freshening grades and pure breds.

Good Guernseys? Ask us, we know where they are.

DUNN'S TOUR - SCHOHARIE, N. Y.

BORRODALE FARM

Presents

For Sale--Bull Calf

Dam: Imp. Bickleigh Jewel IV. 253827
Record: 17668.2 lbs. milk, 893.5 lbs. fat, ClassA.

Sire: Borrodale Beebe's Donald 194790
a son of
Imp. Joan III. of Dairy Farm 253823
Record: 16342.4 lbs. milk, 858.9 lbs. fat, Class AA

Herd Accredited for Tuberculosis and Abortion

Mrs. J. R. Gladding
A. Maitland, Supt., THOMPSON, CONN.

WHITE HALL FARM

offers

15 Young Cows and Heifers, good individuals bred to Brookmead's Gladiator 215104 for fall and early winter freshening.

4 granddaughters of Noranda 108708, A. R., the sire of Noranda's Milkmaid 266975, the leading butter fat cow of the breed with 19654.6 lbs. milk, 1155.8 lbs. fat, Class A.

Also Granddaughters of Cherub's Royal Challenger of Shorewood 97614, A. R., and Mixter May Royal 65203, A. R.

ACCREDITED CERTIFICATE No. 95779
PA. BANG'S FREE CERTIFICATE No. 281

J. HARLAN FRANTZ
Waynesboro -:- Pennsylvania

Broadmeadows Guernseys

Complete Dispersal Sale

Wayland, Mass. - Friday, October 2, 1936 - 10:00 A. M.

The Day after the Massachusetts Guernsey Sale.

Our Herd Sire and His Daughters will be in Sale.

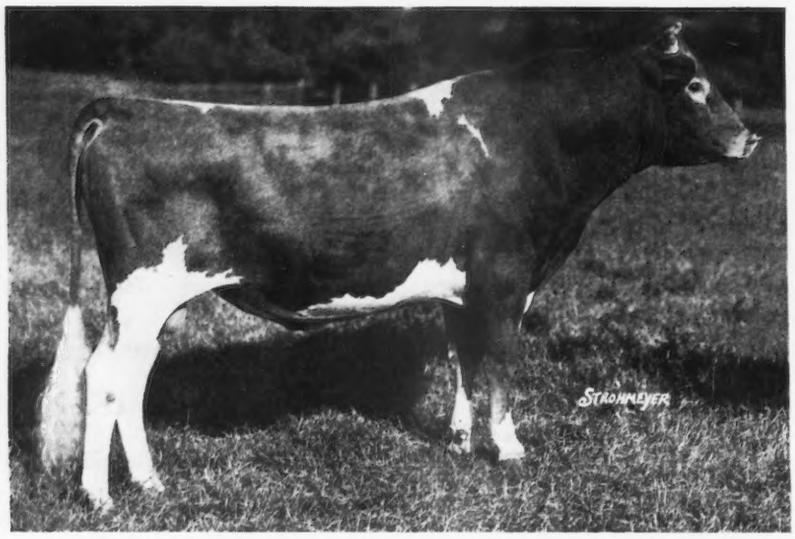

Langwater Taurus 213253. Born Aug. 12, 1933. Sire: Langwater Pharaoh 98719
Dam: Langwater Gardenia 74565, A. R., 13819.9—696.2—CC

Langwater Taurus 213253 is a full brother of Langwater Gardenia 2d 283995, A. R., 15172.0 lbs. milk, 820.2 lbs. fat, Class C. "TAURUS" is the youngest son of that famous brood matron, Langwater Gardenia 74565, (daughter of Langwater Planet 31326) whose high producing influence is back of the **New World's Champion Guernsey:** Noranda's Milkmaid 266975, A. R., 19654.6 lbs. milk, 1155.8 lbs. fat, Class A. Gardenia's double great granddaughter Gloria of Frankland 252625, A. R., has an official record of 15155.8 lbs. milk, 907.6 lbs. fat, Class A.

DAUGHTERS OF LANGWATER TAURUS 213253

Broadmeadows Folly 474221
Born Aug. 25, 1935

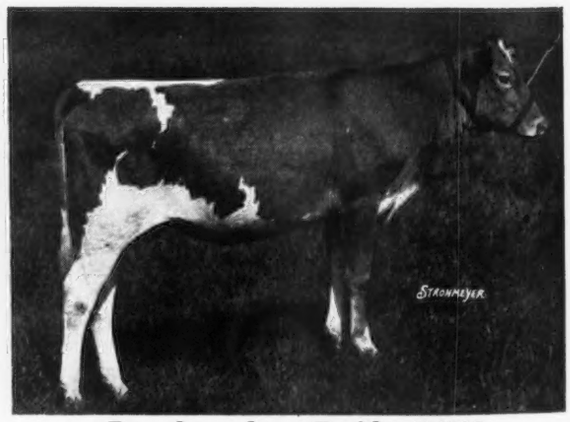

Broadmeadows Freida 474222
Born Sept. 5, 1935

Both are out of daughters of Coventry Belladonna's Sailor Lad 140919, A. R.

Every animal in the herd will be sold without reserve including our farm team of pure bred Belgian horses.

FEDERAL ACCREDITED No. 320550 STATE ACCREDITED FOR BANG'S No. 27

ALBERT H. BECK, Owner -:- **JAMES R. CLINE, Manager**

90 HEAD Dispersal Sale 90 HEAD

All the Broadmeadows Guernseys of Albert H. Beck, Esq., Wayland, Mass.

Friday, October 2, 1936, at the Farm, Wayland, Mass.

Both are in the Sale

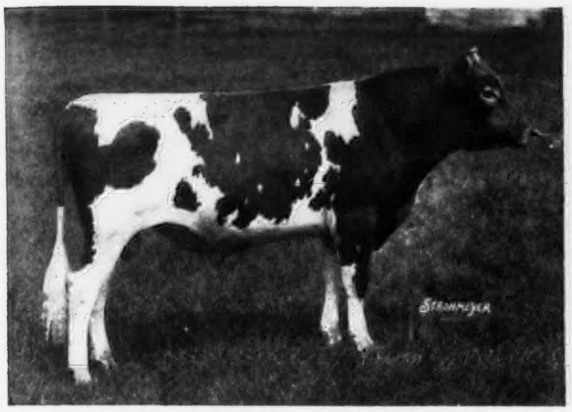

Broadmeadows Moonlight 235882
Junior herd sire by Langwater Moonlight 160256, A. R., and out of Langwater Annette 356076, A. R., 10267.7 milk, 517.4 fat, Class G. (daughter of Langwater Merrymaker 166128).

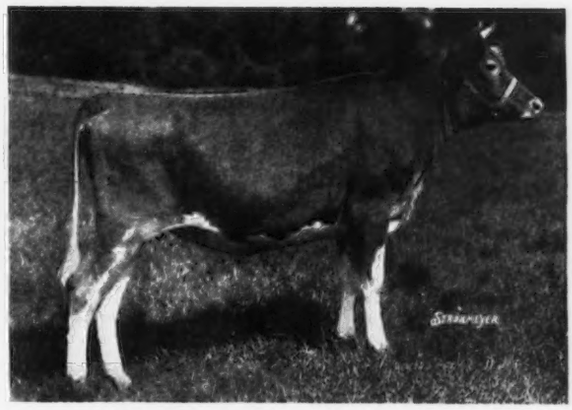

Broadmeadows Estelle 474210
Out of a daughter of Lynbrook Sonsie Kate 2d 211140, A. R., highest priced cow of the breed since 1929.

66 A. R. records have been completed since 1928.

Two-thirds of the mature cows in the herd have milked over 50 lbs. per day—more than half of these have milked 60 lbs. or over.

Included in the sale:

LANGWATER BLANCHE FLOWER 392808, on test in E in 256 days has produced 10473.9 lbs. milk, 488.8 lbs. fat. Daughter of Langwater Pharaoh 98719.

LANGWATER ANNETTE 356076, A. R., 10267.7—517.4—Class G, daughter of Langwater Merrymaker 166128.

LANGWATER MYRTLE 327080—fresh and started on test milking 55 lbs. per day. Daughter of Langwater Valiant 51868.

BROADMEADOWS FLOWER 474215—daughter of Langwater Moonlight 160256 A. R.

LANGWATER TAURUS 213253 and 15 daughters.

50 Cows - - 30 Bred and Open Heifers - - 10 Bulls

The herd is Accredited for Tuberculosis and Bang's

Write us for a catalogue of the sale

DUNN & HARWOOD, *Sale Managers*

Schoharie, N. Y. **Cordaville, Mass.**

ALFALFA FARM DISPERSAL

(Estate of W. C. Sills)

Tuesday, October 6, 1936

Topsfield, Massachusetts

10:45 A. M.

(The day following the Hilltop-Rockingham Sale and three days after the Langwater sale)

6 BULLS - 34 COWS (18 A. R., 8 on test) - 30 HEIFERS

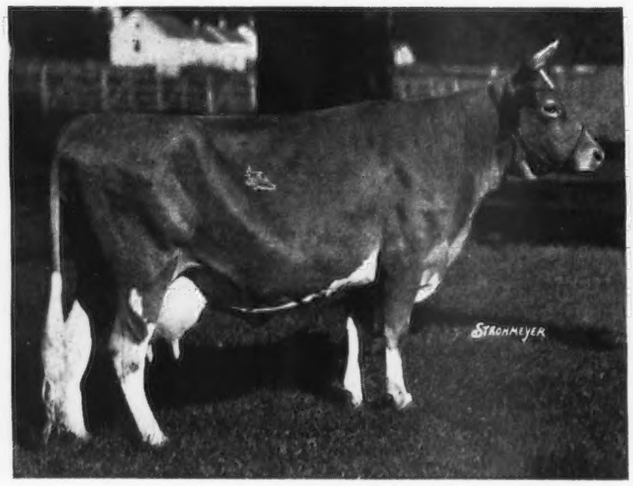

NOBLE'S LOVELY OF DELLWOOD 354481
(Lot 60)
12067.8 lbs. M., 660.5 lbs. F., Cl. D.
Sire—Countess' Noble of Dellwood 103037
Dam—Lovely Rose of Dellwood 289821
Dropped Sept. 28, 1931. Bred Sept. 24, 1935, to Douglaston Prince Royal 214096

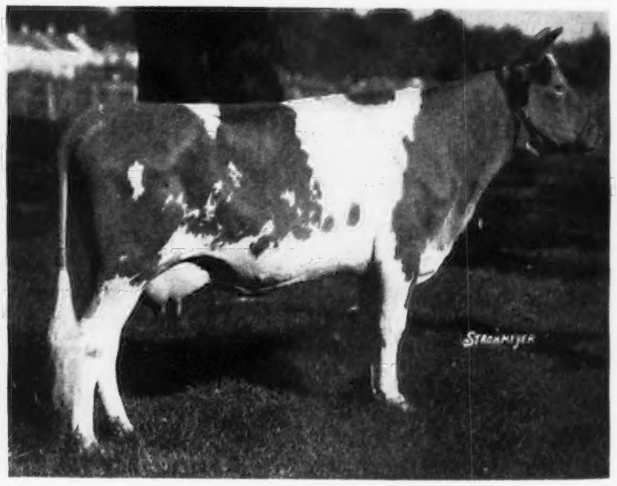

TIDY BIT 380453
(Lot 61)
10533.2 lbs. M., 566.2 lbs. F., Cl. F. (unofficial)
Dropped Sept. 29, 1932. Bred Nov. 26, 1935, to Douglaston Prince Royal 214096
Sire—Twenty Grand 190472
Dam—Florham Souvenir 322023

Federal Accredited Herd No. 247918

State Bang's Free No. 11

FOR CATALOG WRITE

The Herrick-Merryman Sales Company - Sparks, Maryland

ALFALFA FARM - TOPSFIELD, MASSACHUSETTS

In the selection of a young sire to follow on the daughters of Mussolini 199242 and Douglaston Prince Royal 214096, we reserved **Alfalfa Farm Select 235004.** This young calf is a son of Mussolini 199242 and out of a daughter of Florham Patrician 123521, Charming Patricia 360904 that is an exceptionally fine cow and **combines type plus production.** Her outstanding dairy qualities plus a show type make her worthy to be the mother of a great herd sire. Look in August 1 Journal for picture, page 207.

"Select" is very well grown and of extreme dairy type. He will merit your attention as your next sire.

Estate of W. C. SILLS
Owner

Negative Mass. No. 11
Federal Accredited No. 247918

C. M. HEPBURN
Herd Superintendent

A Brood Cow at TOM COOPER'S FARM

"goteverthing"

Imp. Marie of Ward Acres 201395
11284.2 lbs. milk, 560.7 lbs. fat, Class F

Ward Acres Maria 264964

Dam of:

Ward Acres Maria 264964
11262.2—615.7—AA

Cooper's Lady Marie 334811
9617.4—512.5—D

Cooper's Augusta's Margaret 379030

Cooper's Augusta's Marie 412657

Cooper's Augusta's Martha 443684

We offer for sale
the son of
Ward Acres Maria 264964
Born
Jan. 30, 1936
Also
small calves
out of
others of
this family

Federal Accredited Herd 400518
Negative to Bang's

Our herd of 180 blood tested females headed by well bred May Rose bulls and supported by a constant testing program offers a wide selection of useful young sires.

TOM COOPER, Owner
11th & N. Robinson
Oklahoma City - - Oklahoma
AL GEURKINK, Manager
Ardmore - - Oklahoma

We welcome your visit enroute the Texas Centennial and National Dairy Show. The farm is 1½ miles west of the N. W. corner of Ardmore, 100 miles south of Oklahoma City, 118 miles north of Dallas via U. S. 77.

MASSACHUSETTS GUERNSEY SALE

Thursday, October 1, 1936

Estate of Charles H. Jones
Wellesley Farms, Mass.

6 Bulls - 40 Cows - 5 Heifers

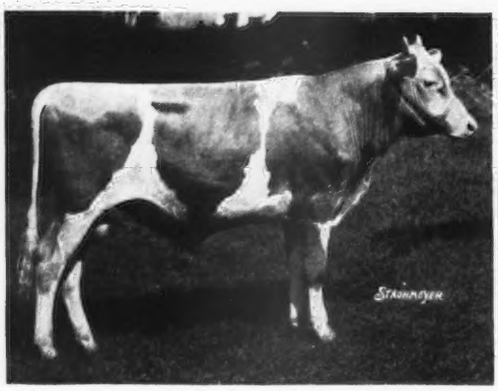

Coronation Patriot
Consigned by A. G. Galusha & Son. Son of Green Meadow Coronation Prince 125281 and Langwater Flirt 283999, 644.1 lbs. fat, Class G., daughter of Langwater Pharaoh 98719.

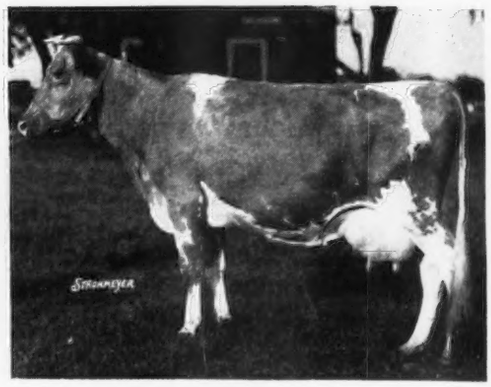

Birchfield Monopoly 326097, A. R.
12116.9—609.3—Class G
Her son by Langwater Meadow King 205129 is consigned by Birchfield Farm.

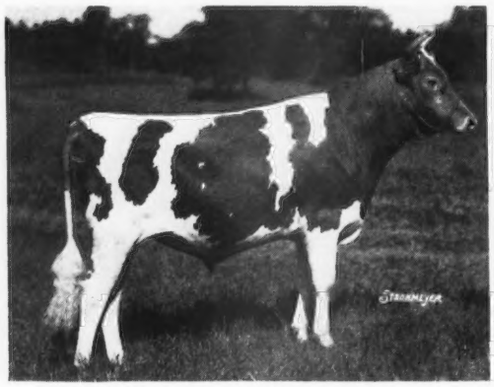

Rockingham Chancellor
Consigned by D. G. Tenney
7 nearest dams average 681.2 lbs. fat. Son of Rockingham Prince Charming 215922 and Rockingham Polly Slogan 376037, 602.4 lbs. fat, Class G.

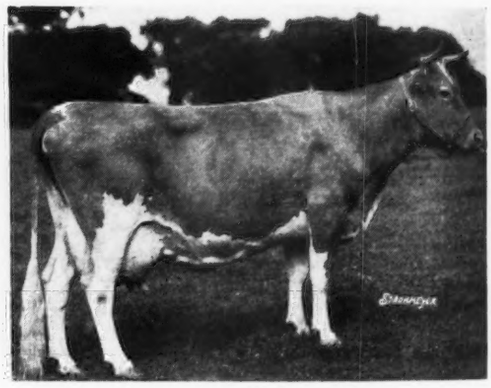

Harvester's Nancy of High Hill 261319
12131.4—643.7—Class AA
Fresh and on test again. Consigned by Wm. R. West Estate.

A choice selection—high production—large A. R. records—Correct type—rich in Massachusetts Guernsey traditions and inheritance.

YOUR NEXT HERD SIRE AND WORTHY DAMS OF HERD SIRES ARE TO FOUND IN THIS SALE

Catalogues with illustrations, production records and full pedigrees will be mailed to inquirers.

DUNN & HARWOOD, Sale Managers
Schoharie, N. Y. **Cordaville, Mass.**

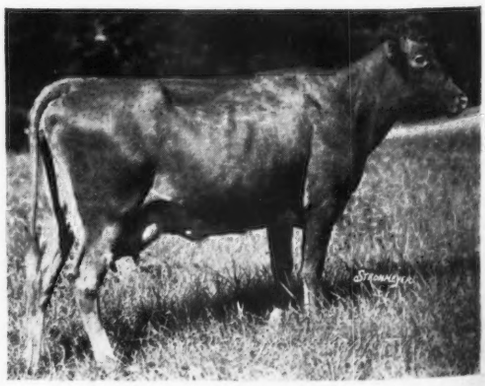

Wethersfield Myra 445314
10397.5—604.8 in 365 days, Class FF (unofficial)
A granddaughter of Langwater Africander 57121. Will be fresh. Consigned by D. P. Rogers

The Ten Greatest Guernseys

See Page 263 - August 15 Guernsey Breeders' Journal

5 OF THESE WERE BRED IN MASSACHUSETTS!
7 WERE OWNED IN MASSACHUSETTS!

The blood of these "TEN GREATEST GUERNSEYS" is represented in the

MASSACHUSETTS GUERNSEY SALE

WELLESLEY FARMS, MASS. (Estate of Charles H. Jones) OCTOBER 1, 1936

CONSIGNORS

Aldrich Farm, S. M. Aldrich, Rehoboth, Mass. A daughter of Langwater Primate 107127 and a granddaughter of Langwater College King 25837.

Birchfield Farm, Lawrence Grinnell, So. Dartmouth, Mass. A son of Langwater Meadow King 205129 and daughters of Imp. Bickleigh Sequel 122548, Birchfield Honorable 119699 and Birchfield Trusty 192891.

Brechinwood Farm, C. S. Mills, Jaffrey, N. H. The New Hampshire champion in Classes B and BB, Holly Farm Gloria 318454, 14998.7 lbs. milk, 798.6 lbs. fat. Daughters of Greyholme's Noble Judge 198380.

Coronation Farm, A. G. Galusha & Son, Williamstown, Mass. Yearling son of Green Meadow Coronation Prince 125281 and Langwater Flirt 283999, 644.1 lbs. fat, Class G. (daughter of Langwater Pharaoh 98719)

DeNormandie Farm, James DeNormandie, Lincoln, Mass. Veda's Governor of Lincoln 200664, out of a Class Leader. "Governor" was Junior Champion bull, Eastern States, 1933.

Glen Rock Farm, R. W. Hare, Sharon, Mass. Daughters of Green Meadow Brigadier 184045, Massapoag Jessie 263364, 729.0 lbs. fat in Class B.

Greenway Farm, G. H. Timmins, Ware, Mass. 2 daughters of Langwater Hardwick 141685 with records of 516.2 in F and 608.8 in G. Both will be fresh.

Gibson Farm, Wm. Gibson, W. Bridgewater, Mass., a daughter of Langwater Merit 197468, fresh at the sale.

High Hill Farm, W. R. West Est., New Bedford, Mass., 3 A. R. daughters of High Point Harvester 116553. All fresh or close at sale time and all will milk over 50 lbs. per day.

Kitchener Farm, Miss R. B. Hayden, Billerica, Mass.
2 sons and 2 daughters of Lynbrook Promise 161094. Both daughters are on A. R. test, making large records.

Maple Ridge Farm, Dwight Baldwin, Westboro, Mass.
2 fresh daughters of Maple Ridge Halfred 168603, a son of Beechwood Hercules 86275.

Maple Shade Farm, Donald Herron, Leyden, Mass.
Jane of High Hill 371824, out of a daughter of High Point Harvester 116553.

Oaks Farm, W. S. Kerr, Cohasset, Mass.
3 fresh daughters of Imp. Majesty of the Isle 103774, real good ones.

Rockingham Farm, D. G. Tenney, Salem, N. H.
A yearling son of Rockingham Prince Charming 215922 and Rockingham Polly Slogan 376037, 602.4 lbs. fat, Class G. 7 nearest dams average 681.2 lbs. fat.

Sheldegren Farm, Wm. & Harry Koch, Greenfield, Mass.
A daughter of Aiyukpa K. Daphne 241228, 588.7 lbs. fat and a member of their show herd.

Wethersfield Farm, D. P. Rogers, Danvers, Mass.
2 granddaughters of Langwater Africander 57121, one on test in FF will make about 600 lbs. fat, 1 daughter of Langwater Pilot 176205, daughters of Hannibal of Wild Rose 171062, 1 making 2 lbs. fat per day in Class C.

THERE ARE OVER 50 HEAD IN THE SALE. 40 OF THESE ARE LARGE PRODUCING COWS, A. R. COWS OR BRED HEIFERS THAT WILL BE FRESH OR CLOSE ON SALE DAY.

All are Accredited and Negative

ASK US FOR A CATALOGUE

DUNN & HARWOOD, *Sale Managers*

Schoharie, N. Y. **Cordaville, Mass.**

Gayoso Bulls *in*

STATE INSTITUTION HERDS [formerly and now]

AT KILBY DAIRY FARM, MONTGOMERY, ALA.

GAYOSO STEADFAST WARRIOR 111596, 42 A. R. daughters by Florham Golden Boy 86363, and out of a daughter of Langwater Actor 60162.

GAYOSO ACTOR'S BEAUX 155668, 19 A. R. daughters by Langwater Actor 60162—out of a double granddaughter of Langwater Foremost 39191.

(Now) GAYOSO RANGER'S MAJESTY by Woodbine's King of Beechwood 82949, out of a daughter of Langwater Actor 60162.

AT CENTRAL LOUISIANA STATE HOSPITAL, PINEVILLE, LA.

GAYOSO RED BIRD'S KING 188657, by "King" out of an "Actor" daughter.

(Now) GAYOSO CAVALIER 205085 by "King" out of an "Actor" daughter.

(Now) GAYOSO GOLDEN BOY 209789 by Florham Golden Boy 86363 and out of a double granddaughter of Langwater Actor 60162.

AT MISSISSIPPI STATE COLLEGE

GAYOSO PRINCE 170285, by "Actor" and out of Gayoso Incavo's Princess 178772, Class Leader in FF. Now at Sunnymede Farm, Bismark, Mo.

GAYOSO MAUD'S KING 209203. Now at Orchard Lawn Farm, Muncie, Indiana. (Now) GAYOSO DAIRYMAID'S KING 226591

Both by "King" out of an "Actor" daughter

GAYOSO RENOWN 209202, by "King" out of an "Actor" daughter. Owned by Trion Farms, Trion, Ga. Now leased to the University of Georgia.

AT EAST LOUISIANA STATE HOSPITAL, JACKSON, LA.

GAYOSO MAY KING 199844, by "King" out of an "Actor" daughter.

Herd sires for publicly owned institutions are selected with utmost scrutiny. For them Gayoso bulls have made good, they'll do likewise for your herd.

Federal Accredited Herd **GAYOSO FARMS - Horn Lake, Mississippi** **Negative to Blood Test**

Address correspondence to

J. T. BUNTIN, Owner, Memphis, Tenn. **DIEDRICH ULKEN, Manager, Horn Lake, Miss.**

Lookwell Farm

Twice Winner of the

Premier Breeder Trophy

at the

Northern Indiana Regional Show

Goshen **July 31, 1935** — **Bourbon** **August 11, 1936**

A typy uniform well bred herd of 60 head, home bred for 24 years. Every cow in the herd old enough is either in the A. R. or on test.

Federal Accredited for T. B.
State Accredited for Bangs.

Lookwell Farm

Mervin Eby & Son **R. 4, Elkhart, Indiana**

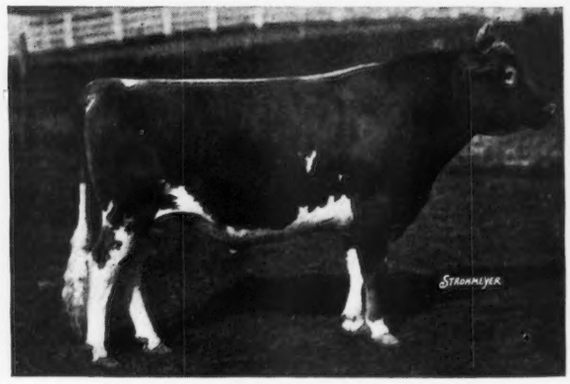

Foremost Prediction 212227

(as he is today)

Prediction's inheritance of breed improving characteristics leaves little to be desired. His 20 daughters now in our herd give proof of the fact that he is transmitting those characteristics according to his great inheritance.

Sons of "Prediction" available from daughters of Langwater Valor 79775, Dolly's Foremost of High Rock 67827, Rockingham Prince Hollistar 199981, Rockingham Sailor Prince 170277 and Bournedale Rex 159247.

McDonald Farms, Cortland, N. Y.

J. M. McDonald, Owner K. C. Sly, Manager

THE ANNUAL CONSIGNMENT SALE

of the Dutchess County Guernsey Breeders Association

will be held at the Fair Grounds, Rhinebeck, New York, Route 9, between Albany and New York City. 60 miles south of Albany.

Tuesday, September 29

(Sale starts at 1 P. M.)

The Sale Committee has selected animals from Emmadine, Vassar College, Glynwood, Forge Hill and a dozen other smaller herds. **The Offerings will consist of 10 cows in milk; 8 nearby first calf heifers; 8 open yearling heifers, 8 heifers calves and 3 bulls.**

All entries are free from Tuberculosis and Negative to the Agglutination Test for Bang's Disease.

You will be surprised to see the quality of this Offering

E. M. Granger, Jr., Auctioneer

For catalog write JAMES BUDD RYMPH, Chairman of Sale Committee - Staatsburg, New York

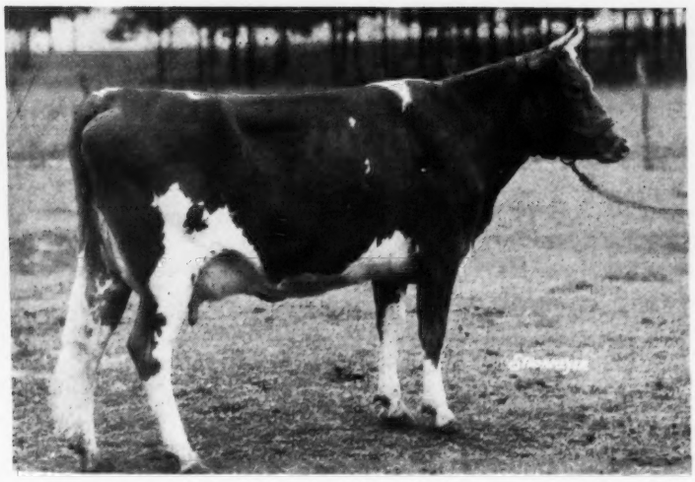

Uhlan's Red Tulip of M. V. 377092
11385.5—540.9—G
13880.5—600.9—DD
On Test in Class A, 109 days, 5381.8—253.1

Sire: LANGWATER UHLAN 155413
5 A. R. daughters

Dam: FAVORITE'S TULIP 125619
11200.7—610.3—E

Dam of 16 calves, including 4 A. R. daughters with records averaging
9197.6—416.8—G and F

Now Offering: A Bull Calf out of "Red Tulip" and by Langwater Southerner 211732, by Langwater Pharos 197467 and out of Langwater Honey-moon 337071, 11597.8 lbs. milk, 653.6 lbs. fat, Class E and 15295.2 lbs. milk, 850.4 lbs. fat, Class Leader in BB. This calf is a nice individual with excellent inheritance—type, production, conformation, longevity and popular breeding.

WRITE FOR PRICES

Federal Accredited for T. B. **State Accredited for Abortion**

MEADOW VISTA FARM

F. B. RAWLINGS
Owner

Sandersville - Georgia

L. A. MARCHMAN
Herdsman

Virginia Guernsey Breeders Association Sale

Thursday, October 8, 1936

Virginia State Fair Grounds - Richmond, Virginia

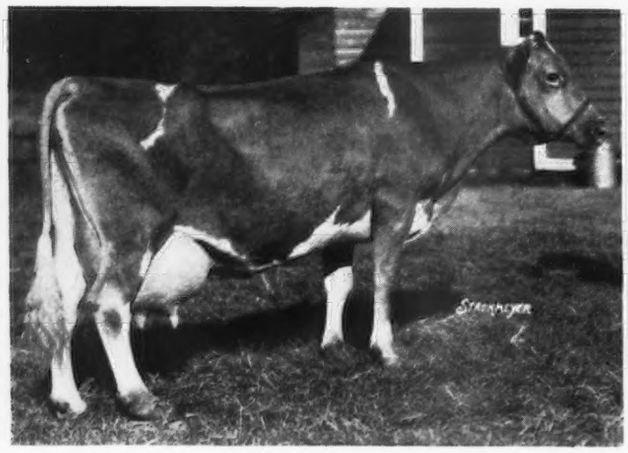

France's Verbena of Big Spring Farm 2d 96888, A. R.

Photo taken at age of 17 years and 8 months.

10298.7 lbs. M., 606.9 lbs. F., Cl. A.
13215.4 lbs. M., 715.6 lbs. fat., Cl. A.

Dam of **Klondike Khorasan 232839, dropped Sept. 28, 1935, In Sale.**
Sire: Argilla Knight 193529
¾ brother to Argilla Formosa 303088, which sold for $1,950 in 1934.

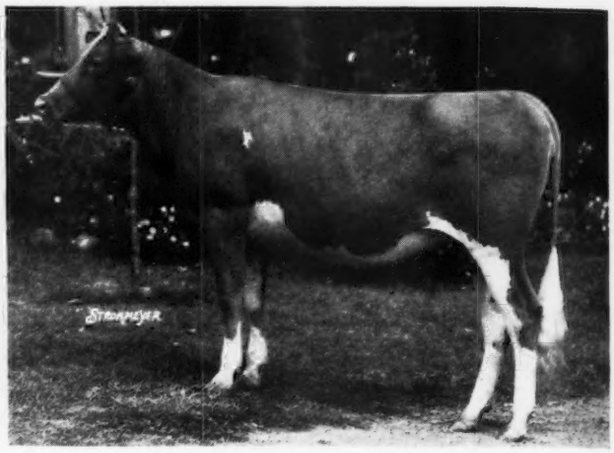

Klondike Joyce 442724
In Sale

1st prize Junior Yearling Heifer, Junior Champion Female, N. C. Field Day show, 1935.
Dropped April 19, 1934.
Bred Jan. 12, 1936, to Klondike Gay Valentine 177240
Sire: Argilla Knight 193529
Dam: Klondike Gay Countess 251044, A. R., 11865.9 lbs. M., 609.1 lbs. F., Cl. GG. N. C. State Champ. when made. 1st prize 2 year old and Grand Champion Cow Piedmont Dairy Show and S. C. State Fair, 1930. By Foremost's Gay Lad 117256, A. R. 2nd-dam Resolute's Countess 197815, A. R., by Shorewood Resolute 71989, A. R. 3rd dam—Foremost's Molly 137005, A. R., by Dolly's Foremost of High Rock 67827, A. R.

CONSIGNORS

J. Stewart Agnew, Burkeville, Va.
H. E. Boswell, Burkeville, Va.
W. H. Butterworth, South Hill, Va.
Westmoreland Davis, Leesburg, Va.
Alvin T. Embrey, Fredericksburg, Va.
W. B. Farrar, Burkeville, Va.
Wm. H. Gould, Burkeville, Va.
Mrs. G. M. Harrison, Fredericksburg, Va.
Mrs. L. B. Hollerith & Daughters, Mathews, Va.
H. E. Hutcheson, Gloucester, Va.
Klondike Farm, Elkin, N. C.
Miss M. Louisa Osborne, Osborne Farm, Canton, N. C.
Quail Roost Farms, Rougemont, N. C.
C. H. Smith, The Plains, Va.
M. D. Rhodes, Broadway, Va.
D. C. Sands, Middleburg, Va.
G. B. Wallace, Fredericksburg, Va.
Wittig and Drew, McLean, Va.

Federal Accredited for T. B. - Entirely Negative to the Agglutination Test for Bang's Disease.

For catalog write

Herrick-Merryman Sales Company

SPARKS, MARYLAND

Did You Know?

The High Cow to Sell this Year was Sired by a Klondike Bull

◀MOBJACK GEM 467649

Bred and Consigned to the Coventry-Florham Sale by Mrs. L. B. Hollereth & Daughters, has so far topped all cows sold this year. Her sire—

KLONDIKE GLAMOUR 199862

was bred at Klondike Farm and sold in our 1932 Sale.

The High Bull to sell in any Southern Sale was bred and Consigned to the Georgia Sale by Klondike Farm

◀KLONDIKE KADI 228740

A son of Argilla Knight 193529 and out of a full sister to Klondike Glamour 199862. He went to head the very high producing herd of Mr. J. B. Guess at Denmark, S. C., where he will continue the line breeding that has given Mr. Guess such good results.

The Top Bull at the N. C. State Sale (Klondike Gay Ultra 228533) and the Top Animal at the Murphy, N. C., Sale (Klondike Kilda 466218) were Bred and Consigned by Klondike Farm.

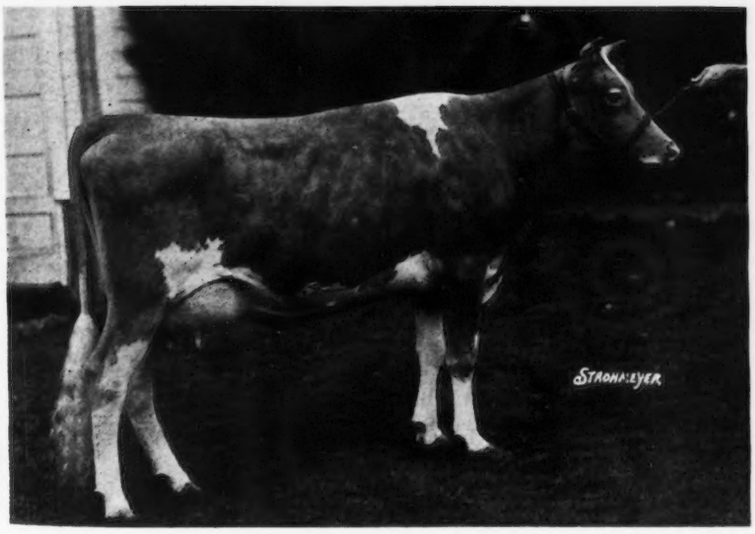

The Second High Cow to sell in any Southern Sale was bred and consigned to the North Carolina Sale by Klondike Farm

◀KLONDIKE HAZEL 416629

Her dam is a double granddaughter of FOREMOST'S GAY LAD 117256, A. R., and her sire is Argilla Knight 193529. She was selected and bought for Blakeford Farms by Mr. Guy Harmon and Mr. Gordon Hall.

All are the result of ten years of line breeding from a Langwater Foremost foundation.

Young Bulls of the Same Breeding out of High Record Cows Usually for Sale

We are consigning to the Virginia Guernsey Breeders Sale, Richmond, Va., Oct. 8, a young bull and a heifer of the same breeding and of equal individuality.

Herd Fully Accredited for Tuberculosis and Abortion

KLONDIKE FARM - Elkin, N. C.

THURMOND CHATHAM, Owner **RUOHS PYRON, Manager**

Will Sell Choice-Bred Heifers

also Yearling Heifers Open

From our herd of 260 registered Guernseys, we will offer about thirty head of young females. Selections are to be made by purchaser or purchaser's representative. Prices are moderate. No catalog or list will be prepared.

Reason for selling due solely to severe drouth conditions and probable scarcity of fall and winter feed. Right is reserved to withdraw offer if pasture conditions improve.

Breeders attending National Dairy Show are cordially invited to visit our herd

GAYLORD GUERNSEY FARMS

T. B. Accredited Box 1618 - **OKLAHOMA CITY, OKLAHOMA** **Negative to Bang's Disease**

E. K. Gaylord, Owner **T. H. Hayton, Manager**

OUR SHOW HERD IS NOW ON THE MID-WEST FAIR CIRCUIT

There's Production in His Daughters

SAUGERTIES ULTRA MONARCH 77702
17 A. R. daughters, others on test. 5 A. R. sons.
Sire: Ultra May King 27600, A. R.
44 A. R. daughters and 24 A. R. sons
Dam: Princess May Rose 58906, A. R.
12270.2 milk, 688.4 fat in Class C

His Daughters

"Monarch" has 13 tested daughters with records that average 12762.2 lbs. milk and 666.6 lbs. fat, among them are 2 Class Leaders, Maple Lane Monarch's Jacquelin 267937 that holds Fifth Place in Class F with 14725.8 lbs. milk and 794.0 lbs. fat, and Maple Lane Monarch's Genesta 254303 that held Ninth Place in Class E with 14781.9 lbs. milk and 811.7 lbs. fat, when record was made.

Bull Calves from worthy A. R. Cows for Sale

Accredited **Herd of 100 Head** **Negative**

MAPLE LANE FARMS
Kingston, New York
A. H. Chambers, Owner **T. J. Doyle, Manager**

Greenway Farm

Ware, Massachusetts

Accredited ***Negative***

offers for sale

A bull born May 6, 1935

Sired by Langwater Hardwick 141685, A. R., and out of Royal Maid of Ware 266902, A. R., 12784.6 lbs. of milk and 676.2 lbs. of fat, Class A, a daughter of Golden Belle's Royal 84292, A. R.

We also have several younger bulls

Combining the same blood lines, and out of cows with good A. R. records.

George H. Timmins Owner **L. B. Wilson** Superintendent

Federal Accredited

BETHANY GUERNSEYS

Penna. Bang Free Herd

TWO MEMBERS OF OUR SHOW HERD

which will be exhibited at the Ohio and Michigan State Fairs

BETHANY PLAYMATE 204359 and **His Dam—HOMESTEAD AUDREY 270712**

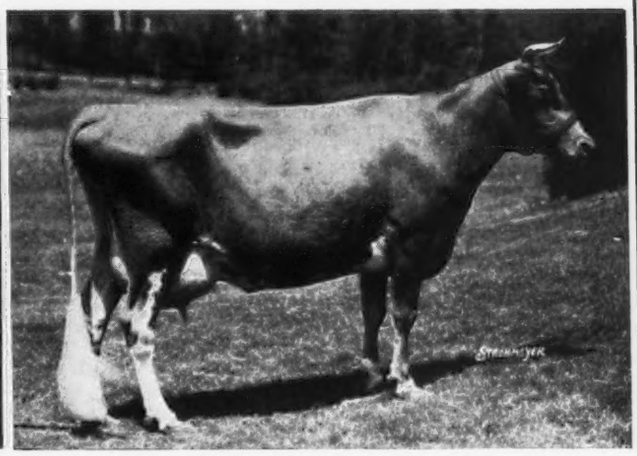

We are sending 15 animals, ALL OF OUR OWN BREEDING, on the show circuit this year. Breeders, who have not had an opportunity to visit our farms, will be able to see our May Rose-Butterfats at the Middle West Fairs, and at Eastern States Exposition.

Plan on visiting with us at these fairs. We are purposely taking in the Middle West fairs so that we may meet western breeders. We shall be glad to show our breeding program and to explain how reasonably one of our good young bulls can be purchased. We have a couple of small sons of "Playmate" out of 2 members of the show herd, that are good prospects.

BETHANY-HOMESTEAD FARMS, INC.

B. D. MILLER, President — HONESDALE, PENNSYLVANIA — R. M. KINROSS, Manager

Greyholme Guernseys

Offer

TWO YEARLING BULLS

Sired By

Proved Bulls

Out Of

High Record Dams

Well grown, good conformation, disease free, very reasonably priced.

●

Greyholme Farms, Inc.

WALTER A. COOK, Manager

East Greenwich — Rhode Island

MEREDITH FARM

TOPSFIELD, MASS.

The former home of
FLORHAM PREMIER 109643, A. R.
that has been sold
to Mr. Joseph France
Coolbranch Farm
Churchville, Maryland

◆

October 1-6 is Guernsey Week in Massachusetts

We extend a cordial invitation to all breeders attending the five sales featuring this week to visit Meredith Farm, just off Route 1, twenty miles north of Boston.

E. WIGGLESWORTH, Owner — H. M. CLARK, Mgr.

Gippy Plantation

Moncks Corner, S. C.

200 GUERNSEYS

Including 45 daughters of

FOREMOST'S MAY KING 90308, A. R.
Sire: Langwater Foremost 39191, A. R.
Dam: Peggie of Springfield 90892, A. R.
11403.7 lbs. Milk, 612.7 lbs. Fat, Class A

Presents Herd Sires:

QUAIL ROOST MAXIM'S PRINCE 209991
Sire: High Point Prince Maxim 104016, A. R.
Dam: Landmark Princess May Rose 183458 A. R.
14782.5 lbs. Milk, 863.5 lbs. Fat, Class A

VALOR'S COUNT 199271
Sire: Langwater Valor 79775, A. R.
Dam: Count's Cleopatria 197818, A. R.
11795.3 lbs. Milk, 664.8 lbs. Fat, Class B

MAY KING'S GIPPY UTMOST 191247
Sire: Foremost's May King 90308, A. R.
Dam: Max's Besse of Oak Grove Farm 144298
14468.6 lbs. Milk, 803.1 lbs. Fat, Class A
14761.8 lbs. Milk, 826.8 lbs. Fat, Class A

Bull calves from tested dams for sale, reasonably priced.

N. G. ROOSEVELT Owner — **E. G. CARPENTER** Herd Manager

Hollow Hill Farm

"A Small Herd of Select Breeding Guernseys"

•

Headed by a double Grandson of Langwater Valor 79776, A. R.

FOREMOST NOBLE CRAFTSMAN 221530

Sire: FOREMOST NOBLY BORN 182562, A. R.

Dam: VALOR'S IRENE 367002, A. R.

Accredited Certificate No. 85652

Negative Certificate No. 62

Mr. and Mrs. Paul Moore Owners — **Raymond F. Benham** Herd Manager

Convent :- New Jersey

Grandson of LANGWATER PHARAOH 98719, A. R.

SON OF LANGWATER ARGYLL 160703
10 months old, SOLD.

Have two more, younger, from good dams now on test.

Write for pedigree and photographs. Price reasonable.

FEDERAL ACCREDITED HERD

Address
ROY FICKIES
Manager

STARR FARM

R. F. D. 3

ELKHART, INDIANA

A. H. BEARDSLEY
Owner

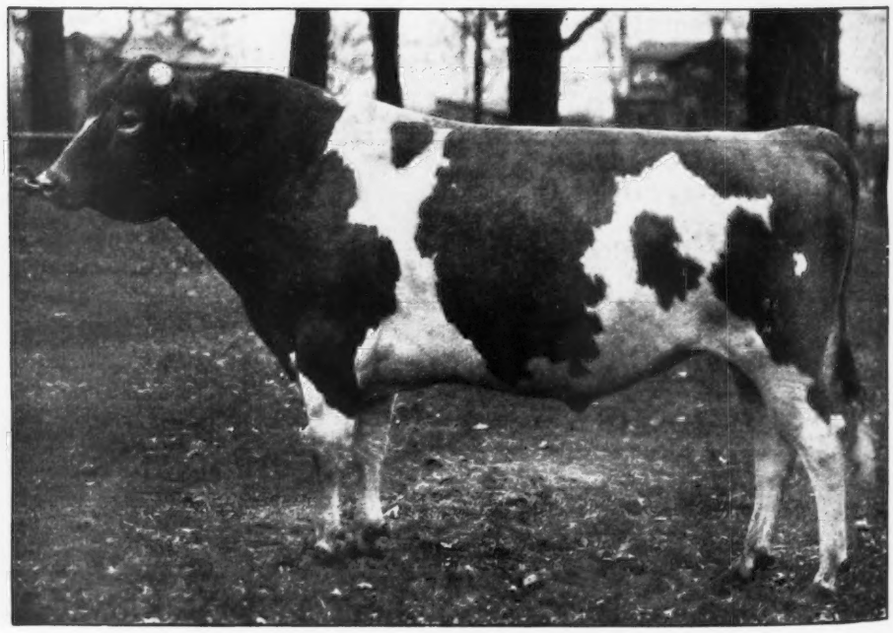

Junior Herd Sire of Starr Farms—Langwater Argyll 160703. Sold for $2,225

Sire: Langwater Pharaoh 98719. 30 A. R. Daughters, 18 A. R. Sons.

Dam: Upland's Mary 93170, A. R. 12155, 10929.9 lbs. M., 619.6 lbs. F., Cl. G. 1st pr. Junior Heifer Eastern States, 1919. Sold for $3,000.

Dam of: Upland's Muriel 124523, A. R., 12128.4 lbs. M., 621.0 lbs. F., Cl. G; Gallant Cavalier 83960, A. R.; Langwater Darnley 100891, A. R. Sold for $1,200; Langwater Claymore 120913, A. R. Sold for $2,000.

CHEDCO FARM

OFFERS FOR SALE

Langwater Chedco 147434

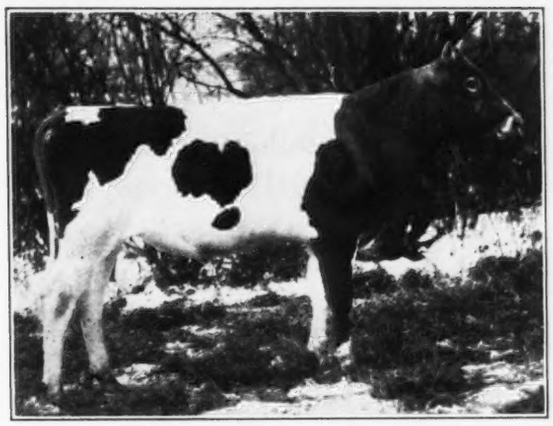

Dropped November 14, 1927

(Picture taken at age of two years)

Sire: LANGWATER PHARAOH 98719, A. R.
21 A. R. sons; 30 A. R. daughters, 20 of which have averaged 13185.3 lbs. milk and 650.4 lbs. fat.

Dam: LANGWATER GEM 122456
12500.0 lbs. milk, 686.4 lbs. fat, Class D
1 A. R. daughter; 4 A. R. sons.

Records of Langwater Chedco's daughters as follows:

Chedco Chancery 324899	10811.0 M., 566.6 F., Class G
Chedco Dolly 349174	11390.5 M., 609.1 F., Class GG
Chedco Elise 317353	9051.3 M., 531.7 F., Class F
Chedco Ellen 306248	9157.7 M., 551.0 F., Class G
Chedco Fern 328241	9299.0 M., 532.0 F., Class FF
Chedco Helen 332352	10343.1 M., 556.6 F., Class FF
Chedco Leonora 344604	9844.9 M., 599.1 F., Class GG
Chedco Noel 325870	9118.1 M., 598.3 F., Class F
Chedco Dainty 329299	7462.4 M., 466.7 F., Class G
Chedco Janet 375712	11579.6 M., 671.1 F., Class G
Chedco Sunbeam 344605	8779.1 M., 477.6 F., GHI

Below are pictures of two of his daughters:

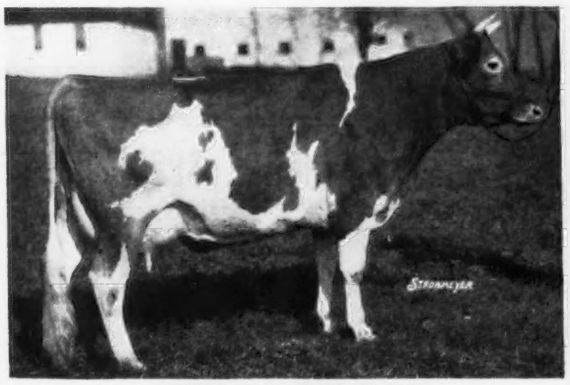

CHEDCO JANET 375712
Dropped January 3, 1933
11579.6 lbs. milk, 671.1 fat, Class G

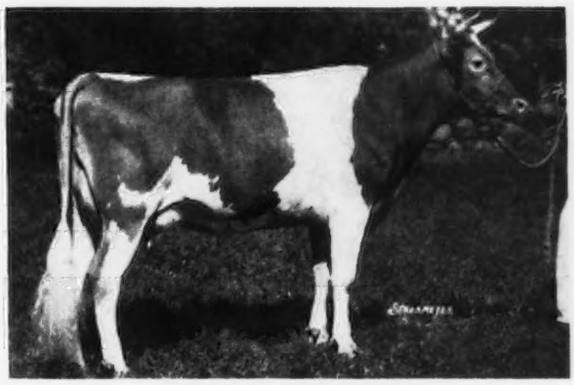

CHEDCO ELLEN 306248
Dropped April 21, 1930
9157.7 lbs. milk, 551.0 fat, Class G

Accredited Herd - - - Negative to Agglutination Test

C. E. COTTING - 50 Federal Street - BOSTON, MASS.

ALTA VISTA FARM

Lake Geneva, Wisconsin

FOR SALE

Several very promising young bulls of inherited quality, type and production. Occasionally we can spare one or two heifers or cows, close descendants of famous Sires and Dams. May Rose breeding. All cows have made records or are now under test.

HERD SIRES

Foremost May Royal 145958—Coronet Silver King 188875. Herd Accredited. All animals negative. Send for sales list of young bulls. Prices moderate. Inspection cordially invited.

Address: WILLIAM NELSON PELOUZE
Office 232 E. Ohio St., Chicago, Illinois

Chesterbrook Farm Guernseys

Berwyn - Chester Co. - Penna.

Breeder of Guernseys for half a century. Every dam, raised on the place, has an excellent record.

We have several high class sons and daughters by Hill Girt Merry Nobleman 200622, a champion son of Noranda 108708, the sire of Noranda's Milkmaid 266975, the leading butter fat cow of the breed.

This great sire has proved, to our satisfaction, he can produce type and excellent udders, we have leased him for the second time from Hill Girt Farm.

Stop and see his sons and daughters, future sons of his are now being booked from our 600 to 800 lb. cows.

FEDERAL ACCREDITED—ABORTION FREE

Est. E. B. Cassatt
Owner

Peter J. Boland
Manager

Northern Illinois Guernsey Breeders Association

Box 929 - Lake Forest, Illinois

"HEALTHY HERDS—THOROUGHLY TESTED"

Every female of milking age in our herds is: (1) Federally Accredited for Tuberculosis. (2) Accredited or tested for Bang's Disease. (3) Tested for Mastitis. (4) Tested in the A. R. as they freshen. (5) Tested for Color with Pfund Colorimeter.

We have an exhibit at the following Fairs, a representative group of Guernseys, selected from our members' herds.

ILLINOIS STATE FAIR
WISCONSIN STATE EAIR
INDIANA STATE FAIR
OHIO STATE FAIR
DAIRY CATTLE CONGRESS
NATIONAL DAIRY SHOW

We consider these animals typical of the conformation and breeding found in our member's herds.

MEMBERS

CANTIGNY FARM, W. CHICAGO
LITTLE ORCHARD FARM, ANTIOCH
MILL ROAD FARM, LAKE FOREST
ROCK CREEK FARM, PLANO
WOODY NOOK FARM, GLEN ELLYN
ST. JAMES FARM, NAPERVILLE
THORN HILL FARM, DEERFIELD

NORTHERN ILLINOIS! FOR GUERNSEYS FROM "HEALTHY HERDS, THOROUGHLY TESTED"

Kitchener Farm

Accredited **Blood Tested**

Billerica, Mass.

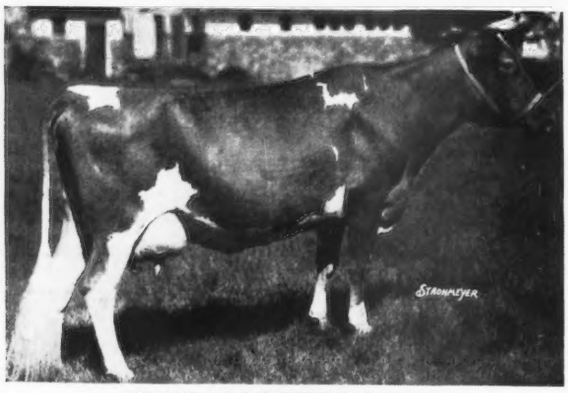

CROCUS OF KITCHENER 325969
13786.8 milk, 670.3 fat, Class CC,
Sire: Lynbrook Promise 161094, A. R.

28 cows average 9312.1 lbs. milk, testing 4.84%, 450.7 lbs. fat for the year ending July 1, 1936, in our County Herd Improvement Association, with a feed cost of $1.56 per hundred weight of milk. 20 of these were daughters of Lynbrook Promise 161094, A. R.

R. B. HAYDEN
Owner

A. C. BARNARD
Manager

GUERNSEY PEDIGREE SPECIALISTS

Established in 1915

SALE CATALOGUES

In case you are planning an auction of Registered Guernsey cattle it will pay you to get samples and prices of our catalogues. Any size furnished from 14 ancestor 6 by 9 to 30 ancestor 9 by 12. Pedigrees fully extended and printing of the highest quality. Deliveries guaranteed. Prices most attractive. Ditto 8½ by 11, bound catalogues with printed cover.

Two Color Typewritten and Ditto Pedigrees

Number of Ancestors	Size of blank	Number of copies	Cost
14	8½ by 11	1	$ .50
14	13 inch square	1	.75
14	8½ by 11	15	.75
14	8½ by 11	30	1.00
30	14 by 16	1	1.15
30	14 by 17	15	1.50
30	14 by 17	30	1.75
62	14 by 17	1	2.00
62	14 by 17	15	2.25
62	14 by 17	30	2.50
124	28½ by 17½ (Suitable for framing)	1	3.50

Pedigrees on large loose leaf blanks showing either 30 or 62 ancestors priced at $1.15 for 30 and $2.00 for 62 ancestors. Special discounts on entire herds. Send for samples and prices.

Ithaca Sales and Pedigree Company

513 N. Tioga Street
ITHACA - - NEW YORK
Telephone 3522

Late *Last* but by no means *Least*

100 Head of Quality Guernseys
In Two Sales - October 27 and 28, 1936

The complete dispersal of the

WILDWOOD HERD

OF R. L. AXTON

at the farm near

SKYLIGHT, KENTUCKY

(19 miles Northeast of Louisville)

Tuesday, October 27, 1936

There will be 60 head of Registered Guernseys headed by and including the splendid PROVED SIRE

GAYOSO MARGARET'S ACTOR
153105, A. R.
and two sons
of the great cow

IMP. BETSY'S HOPEFUL 150678
15594.9—904.7—A
16071.8—918.0—AA

Four daughters in the sale of Gayoso Margaret's Actor 153105, A. R.

The Fifth Annual Fall Sale of the

Indiana and Illinois Guernsey Breeders' Associations

State Fair Grounds

INDIANAPOLIS, INDIANA

Wednesday, October 28, 1936

45 head of carefully selected Guernseys from the best herds of Indiana, Illinois, and the middle west.

Consignments are now being inspected for what is expected to be the highest quality of the four successful sales preceding. There will be 40 high class females, about half of them in milk and 5 bulls out of dams with records of 700 lbs. fat or equivalent.

Both Sales Negative to Blood Test
Both Sales Under the Management of the

Indiana Guernsey Breeders' Association

223 Lafayette Life Building - Lafayette, Indiana

FOURTH ANNUAL

HILLTOP-ROCKINGHAM SALE

Hilltop Farm, Suffield, Conn. - Monday, October 5, 1936

12:25 P. M.

◆

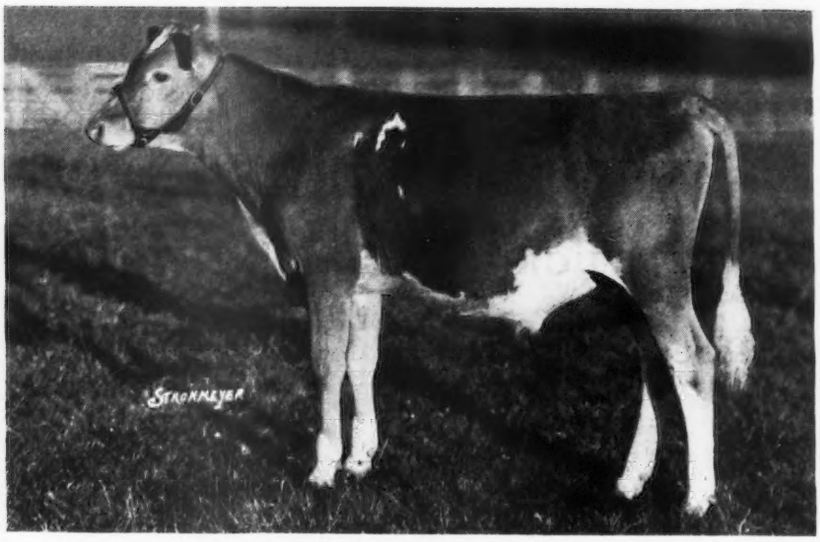

Argilla Fascination

Dropped Jan. 10, 1936

Sire—Dolly's Foremost of High Rock 67827, A. R
Sire of 37 A. R. daughters, 7 A. R. sons

Dam—Argilla Queen Ann 181717, A. R.
12152.5 lbs. milk, 664.8 lbs. fat, Class A

CONSIGNORS

ALDRICH FARM, Stuart Aldrich, owner, Rehoboth, Mass.
ARGILLA FARM, S. M. Merrill, owner, Ipswich, Mass.
DOUGLASTON MANOR FARM, Hugh Barclay, owner, Pulaski, N. Y.
GAYHEAD GUERNSEY FARMS, George M. White, owner, Coxsackie, N. Y.
HILLTOP FARM, George M. Hendee, owner, Suffield, Conn.
HORSE SHOE FALLS FARMS, George P. Clark, owner, Shannock, R. I.
ROCKINGHAM FARM, D. G. Tenney, owner, Salem, N. H.

All Herds Federal Accredited for T. B. - State Accredited for Bang's Disease.

FOR CATALOGUE WRITE

Herrick-Merryman Sales Company

SPARKS, MARYLAND

ARGILLA FARM *consigns to the*
HILLTOP-ROCKINGHAM SALE
October 5, 1936 - Hilltop Farm, Suffield, Conn.

3 daughters and a son of

Dolly's Foremost of High Rock 67827

including

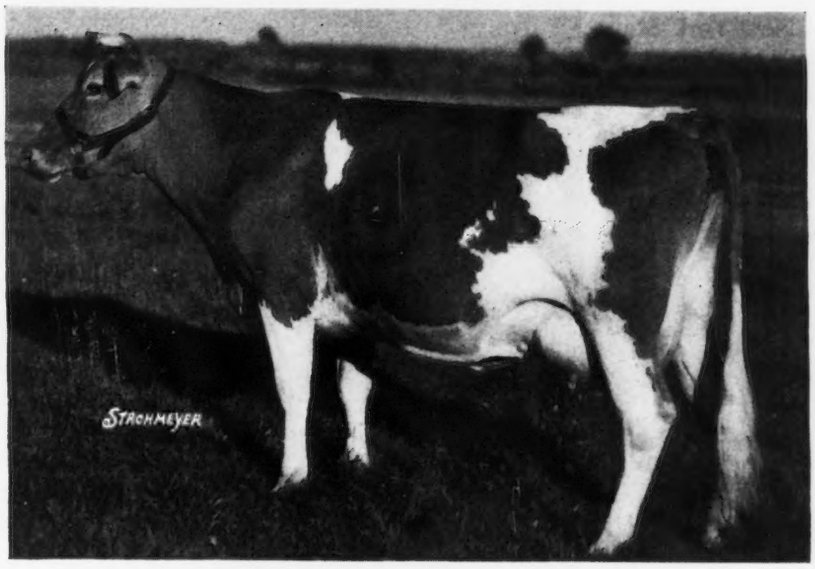

ARGILLA FAIRY LEE 365727

10416.0 lbs. milk, 641.6 lbs. fat, Class GG

Now on retest and should make over 700 pounds

Sire: DOLLY'S FOREMOST OF HIGH ROCK 67827, highest sire of production in the breed with more 700 pound daughters (17) than any other Guernsey bull. 7 daughters have made 10 Class Leading records, one a World Record.

Dam: ANN LEE OF ARGILLA FARM 128138
8773.1 lbs. milk, 519.0 lbs. fat, Class GG
12560.5 lbs. milk, 768.5 lbs. fat, Class C

We are also consigning a daughter of

ALFALFA FARM PHILOSOPHER 203950

First prize yearling, Eastern States, 1934; First Prize, 2 years and under 3 and Senior and Grand Champion, Eastern States, 1935, and Second prize, Reserve Grand Grand Champion, National Dairy Show, 1935.

T. B. ACCREDITED HERD No. 78223 MASS. ABORTION FREE HERD No. 19

ARGILLA FARM

IPSWICH, MASSACHUSETTS

S. M. MERRILL
Owner

R. J. McKENZIE
Manager

The Aldrich Farm Consigns to the

HILLTOP-ROCKINGHAM SALE

October 5, 1936 - Hilltop Farm, Suffield, Conn.

Primate's Nokomis 327674

1st prize, Ohio and New York State Fairs, 1933

1st prize, Trenton and Eastern States, 1934

Sire: Langwater Primate 107127, A.R.

Dam: Patience of Wild Goose Farm 137051

College King's Admiral 219867

Sire: Rockingham College King 143581, A. R.

Dam: Phillips Maiden 232050 13422.2 lbs. milk, 655.4 lbs. fat, Class A. A daughter of Langwater Primate 107127, A. R.

"Admiral" has good type, strong constitution and show-like qualities.

We are also consigning:

Primate's Waneta 352214, 11532.3 lbs. milk, 650.6 lbs. fat, Class GG. Sire: Langwater Primate 107127, A. R. Dam: Maplecroft Speckles 227476.

Primate's Opal 399572. Sire: Langwater Primate 107127, A. R. Dam: Supreme's First Lady 277111. Member of the Young Herd that placed first at Eastern States in 1934. On Test—in 120 days, 4610.1 lbs. milk, 195.26 lbs. fat, Class G.

FEDERAL ACCREDITED BLOOD TESTED

THE ALDRICH FARM

FEDERAL ACCREDITED **BLOOD TESTED**

S. M. ALDRICH, Owner
111 Brown Street, Providence, R. I.

NOAH D. KNIGHT, Supt.
Wheeler Street, Rehoboth, Mass.

HORSE SHOE FALLS FARMS

Consigns

To HILLTOP-ROCKINGHAM SALE, Oct. 5, 1936

SIX DAUGHTERS of Hilltop Butterfat General 189154

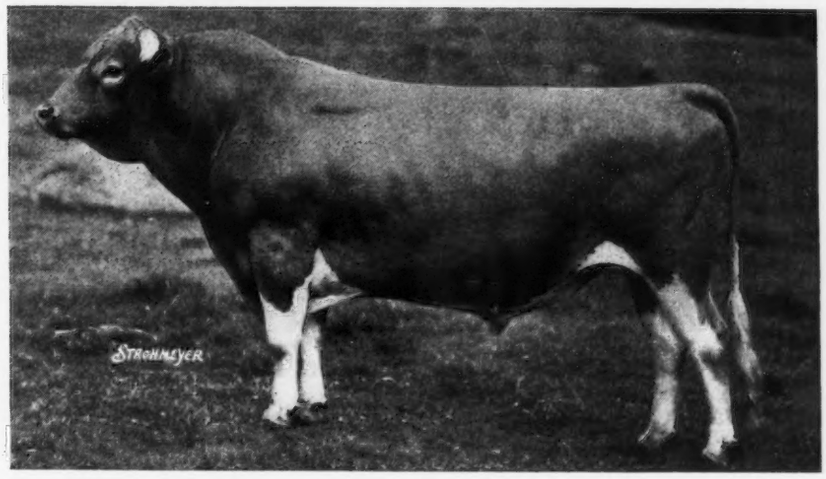

First five daughters to finish test—four in GG, one in FF
average 11554.9 pounds milk, 533.28 pounds fat (unofficial)

Our consignment to the Sale will consist of a very select group of young animals.

Horse Shoe La Princess 385706—Fresh at Sale 3½ years old
Horse Shoe La Corolla 385708—Fresh at Sale 3 years old
Horse Shoe La Daffodil 413757—Fresh Aug. 10, 2½ years old
Horse Shoe La Fern Slip 398431—Due Oct. 15, 3 years old
Horse Shoe La Juliet 435730—Due Dec. 14, 2 years old
Horse Shoe La Melody 435731—Due Jan. 30, 2 years old

ACCREDITED No. 116790 NEGATIVE CERTIFICATE No. 2

George P. Clark
Owner

SHANNOCK, RHODE ISLAND

Alfred C. Browning
Manager

Gayhead Guernsey Farms *presenting*

One of Our Herd Sires

LANGWATER COLONIAL 202913

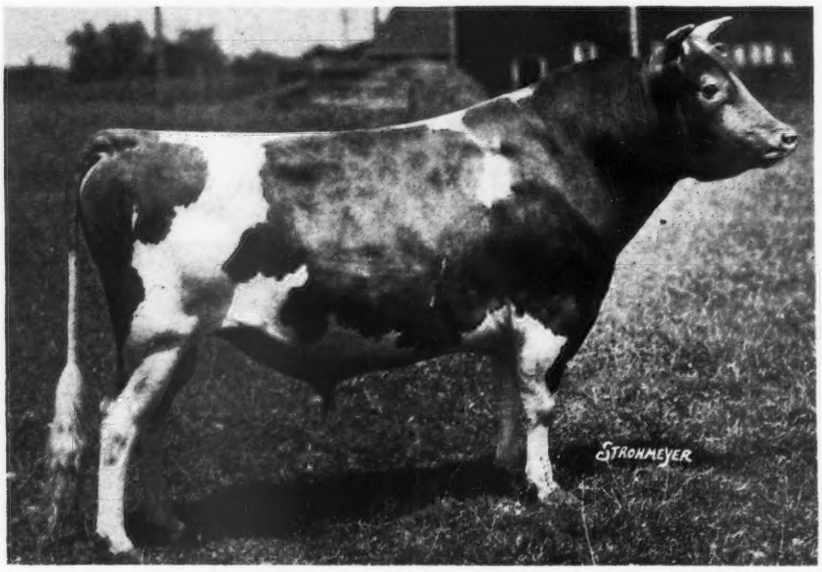

Sire: Langwater Merrymaker 166128, A. R.
Dam: Langwater Tulip 307368, A. R.
11038.9 lbs. milk, 619.7 lbs. fat, Class G

Twenty-five daughters of "Colonial" are in the herd. The two oldest have freshened and are on test and meeting our expectations in both *production* and *individuality.*

GAYHEAD'S SUE 460155
In 153 days in G produced 5317.3 lbs. milk, 254.02 lbs. fat
GAYHEAD'S FELICIA 460154
In 50 days in F produced 2116.5 lbs. milk, 93.76 lbs. fat

Seven of the daughters of "Colonial"
have been consigned to the
Hilltop-Rockingham Sale - October 5, 1936
Hilltop Farm, Suffield, Conn.

Federal Accredited for T. B. **State Accredited for Bang's**

George M. White - Coxsackie, N. Y.

Consigning to the

HILLTOP-ROCKINGHAM SALE

Suffield, Connecticut - October 5, 1936

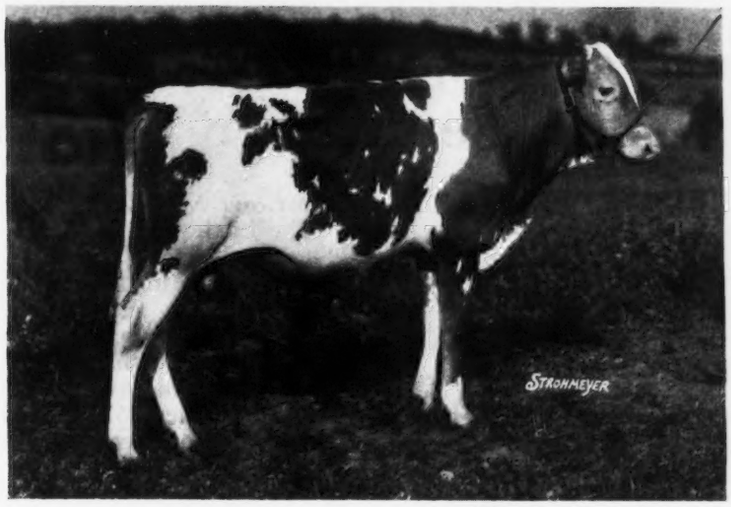

(This picture has not been retouched)

DOUGLASTON LORD VALERIAN 232346

Born December 10, 1935

His Dam

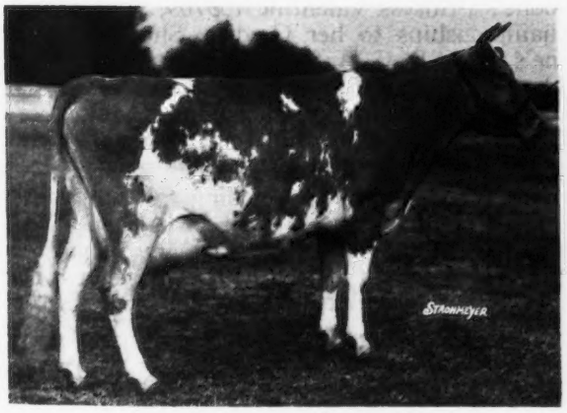

(This picture has not been retouched)

DOUGLASTON MARY CHARLOTTE 369594

Second prize three-year-old Eastern States Exposition, 1935
12354.8 lbs. milk, 592.8 lbs. fat, Class GG
On retest in Class D in 230 days has 11465.9 lbs. milk, 533.25 lbs. fat. Expected to make 800 lbs. or better.

His Sire

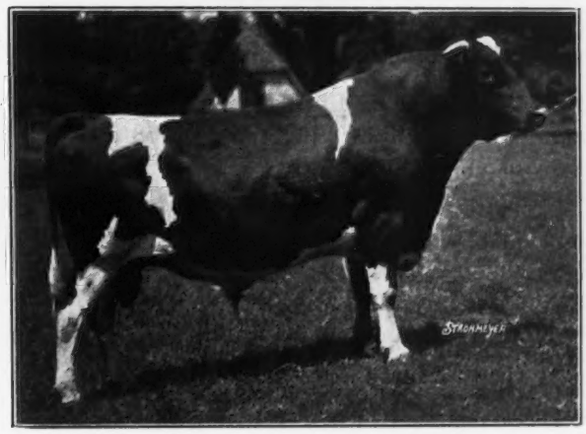

IMP. FINANCIER OF MYRTLE PLACE 166260

Sire of top animal at Hilltop Sale, 1934. Also grandsire of the top female at Hilltop Sale, 1935.

DOUGLASTON MANOR FARM

TRADE Reg U.S. MARK Pat Office

PULASKI, NEW YORK

Federal Accredited
Herd No. 351978

HUGH BARCLAY
Owner

New York Abortion
Free Herd No. 5

M. R. SMITH
Herdsman

ROSEBRIAR FARM AUCTION

(Flat Rock, Indiana - W. J. Arbuckle)

Sale at Fair Grounds, Shelbyville, Indiana

Saturday, September 19, 1936

Consignors:

ROSEBRIAR FARM, FLAT ROCK, IND.	**25 Head**
GATES FARM, ZIONSVILLE, IND. (Complete Dispersion.)	**15 Head**
FRANCES LA VERNE BART, LEBANON, IND.	**2 Head**
JOHN FISCHER, WALDRON, IND.	**2 Head**
CYRENUS W. HEY, SHELBYVILLE, IND.	**2 Head**
IRA CARMAN, ROUTE 4, GREENSBURG, IND.	**1 Head**

The Gates herd is headed by a grandson of IMP. DUNWALK LAD 113342, out of one of the very best cows Russell George has ever owned. His offering is mostly COWS. Several of the best ones FRESH before day of sale.

The Rosebriar Cattle, include tops of both sexes. The Bulls to be sold are by Rosebriar Valentine 202768 and Hardwick's Golden Noble 158363, out of tested dams, or those whose records are so nearly completed as to give a pretty close check on their year's work.

BUILD FOR THE FUTURE with the sons and daughters of Rosebriar Valentine 202768 and Hardwick's Golden Noble 158363.

The dams of the Rosebriar Cattle represent the best blood of the yesterdays. Ne Plus Ultra 15265, King Masher 11084, Glenburnie Galore 34286, St. Austell Dividend 52300, Itchen King 49803, Dairy Maid Queen of Spring Hill 74067, 1011.2 lbs. fat from 18180.7 lbs. milk; Governor of the Chene 10563, etc.

Other consignments are "Rosebriar" breeding.

Cattle all T. B. Clean, and Negative to the BANG TEST. Another Bang test will be made just prior to the sale, so that prompt shipment can be made.

Auctioneers:

Col. Walter F. Andrews, Beach City, Ohio.
Col. Herrin Brown, Shelbyville, Indiana.

Attention: Mr. Karl Musser. Do you remember "The Little Girl with the long curls" at Lebanon? She is consigning an OUTSTANDING THREE YEAR OLD, in LA VERNE'S COMET VIOLET, with her heifer calf, dropped July 28, 1936. Sire of La Verne's Comet Violet, King's Comet of Crane Farm 118696, Grandson of King of Chilmark 20798 and St. Austell Dividend 52300. Her dam by St. Austell Dividend 52300, and second dam by Governor of the Corbinez R. G. A. S. 3302 P. S. Properly handled, this young cow will go places. At the pail she can break existing records.

ROSEBRIAR HERD BULLS are:

HARDWICK'S GOLDEN NOBLE 158363, son of Mixter Hardwick 107510 and Louise of Buttonwood 117409, A. R., 13729.2 milk, 703.5 fat, Class B. Her Grandsire is also grandsire of the great Imp. Betsey's Hopeful 150678. Hardwick's Golden Noble's first daughter to be tested, Rosebriar Faithful 315249 made in Class CC, 11724.7 lbs. milk, 518.0 lbs. fat.

ROSEBRIAR VALENTINE 202768, son of Hardwick's Golden Noble 158363, out of Imp. Boone's Princess Valentine 105709, with 12 Grand Championships to her Credit. She is by Valentine's Secret R. G. A. S. 3902 P. S., son of Valentine III. R. G. A. S. 7514 P. S., the Greatest Breeding Cow the Island has produced since May Rose 2d R. G. A. S. 3251 P. S. and Itchen Daisy 3d 15630.

FOREMOST VALENTINE 237715. Now, "GET A LOAD" of his breeding. It's at the TOP —ALL THE WAY. Sire, MAY ROYAL'S VALOR 146509, son of Mixter May Royal 65203 and Valor's Charity 187201, 913.9 lbs. fat. Dam, Imp. Valentine's Betsey 177446, 8885.7 lbs. milk, 517.0 lbs. fat in Class C. Her sire, IMP. BETSEY'S REX OF THE PONCHEZ R. G. A. S. 4792 P. S., sire of Imp. Charmeuse of Ponchez 253818, 1057.8 fat. Second dam, Imp. Valentine's Princess of P. V. 175127, 11487.5 milk, 605.9 fat, in Class F. (Island record.) She by Sequel's Slogan R. G. A. S. 3895 P. S. and out of Valentine III. R. G. A. S. 7514 P. S., 15477.75 lbs. milk, 783.10 lbs. fat (Island record, when made), Class A, King's Cup, 1915. Dam of 5 Notable Breeding sons, of which 3 are King's Cup Winners. The older heifers by the older sires are bred to this youngster, as is La Verne's Comet Violet.

FOR CATALOGS ADDRESS:

J. V. COTTA, Sale Manager - 616 N. New Jersey, Indianapolis, Indiana

Here is the kind of cow you and I both like to own

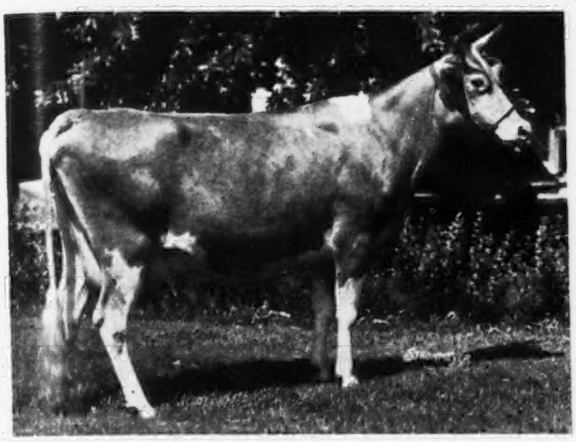

Jane of Whitford 373495 Born 7-2-1932

Will make 10,000 lbs. milk this year in EHI on two milkings daily. Due to calve Dec. 16 to an A. R. son of Langwater Valor 79775. "Jane" is sired by a proved son of Gerar Fanny 2d 157603, that has an A. R. record of 16370.8 lbs. milk, 825.5 lbs. fat, Class A, and sold for $7,600. If you are looking for a real brood cow, here is one you can bid on at the

MID-EASTERN SALE
SEPTEMBER 12 - - DEVON, PENNA.

SAMUEL H. TENDLER
Chestnut Hill (A Suburb of Philadelphia) **Pennsylvania**

Flying Hill Farms

Consign to the

MID-EASTERN GUERNSEY CONSIGNMENT SALE

Devon, Penna. - Sept. 12, 1936

TWO FRESH YOUNG COWS
of Choice Foremost Breeding

Sired by: Foremost's Dictator 130299 and Supreme's Foremost 193734

Grandsires are: Langwater Foremost 39191 and Royal Supreme 137088

Their dams have records of: 11034.5 lbs. milk and 619.9 lbs. fat and 15849.0 lbs. milk and 622.6 lbs. fat

Purchased in 1935, to help our Milk Supply they must be sold—to make room for our own freshening heifers.

Herd Federal Accredited No. 37097
Penna. Bang's Disease Free No. 942

C. & M. ARCHER - Reading, Penna.

First Families
at
TWO BROOKS FARM
Basking Ridge, New Jersey

HARDWICK'S QUEEN ROSE 228449
13393.0 Milk—657.2 Fat—AA
2nd Aged Cow, Far Hills, 1934
Sire: Mixter Hardwick 107510
Dam: Rose King's Queen Frances of Oakhurst 2d 173578, A. R.

Her two daughters:
Majesty's Queen Rose 409602
on test in GGG

Queen's Noel of Two Brooks 443048
Won 2nd Produce of Cow
Far Hills Show, 1935

They are by
MAJESTY'S RESOLUTE 162140
and
HARDWICK'S BRIGHT LAD 180929

We also have her
Bull Calf by Hilltop Butterfat 192478

C. W. BAIRD Owner — *Accredited Tuberculosis and Bang's* — **M. G. SEATH** Supt.

BIRCHFIELD
May Rose GUERNSEYS Sequel

LANGWATER MEADOW KING 205129
Sire: Langwater Merrymaker 166128
Dam: Langwater Meadow Sweet 283997
13497.0—645.7—Class F

We have sons of this bull from Birchfield A. R. cows for sale

Massachusetts Accredited Abortion Free Herd No. 10

Address correspondence to
LAWRENCE GRINNELL, Prop. **D. N. McLEOD, Mgr.**

South Dartmouth, Mass.

BEECHWOOD FARMS

Herd Federally Accredited No. 41818 — Penna. State Bang's Free No. 354

We have been breeding Guernseys at Beechwood Farms for over 30 years and at present our herd consists of over 90 animals all pure bred.

Our Senior Herd Sire is

Langwater Rameses 130281, A. R.

16 A. R. DAUGHTERS

His Sire:
Langwater Pharaoh 98719, A. R.
- **Langwater Sheik 77112, A. R.**
- **Langwater Queen of the East 70304, A. R.**

His Dam:
Langwater Gem 122456, A. R.
- **Langwater Steadfast 31672, A. R.**
- **Langwater Generous 41958, A. R.**

The daughters of Langwater Rameses 130281, A. R., are of exceptionally good type with excellent udders and very good producers.

We are consigning to Mid-Eastern Guernsey Sale, to be held on September 12, 1936, at the Devon, Pa., Horse Show Grounds, a yearling son of Langwater Rameses 130281, A. R., out of the cow Beechwood Ocean Princess 235742, A. R. She is a daughter of Imp. Langwater Ocean Queen 116749, A. R., and granddaughter of Langwater Horatius 63071, A. R., and Langwater Phyllis 70607, A. R.

RALPH E. FLINN
Owner

ADDRESS CORRESPONDENCE TO
JOHN J. COSTOFF, Superintendent
Sharpsburg, Pa.

When Have You Seen a Nicer Senior Yearling?

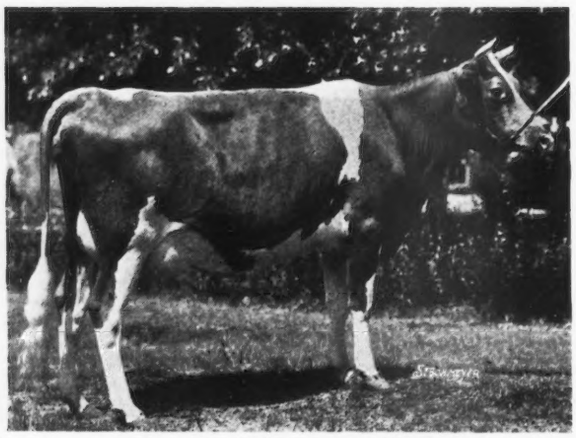

Adjuster's Buttercup 471920

Born July 30, 1934 — Calved July 17, 1936

"Buttercup" is sired by Langwater Adjuster 201118 that is a son of Langwater Moonlight 160256 and Langwater Clover 284006 (11165.2 milk, 584.6 fat in E). "Clover" is by Langwater Valiant 51868 and out of Langwater Country Flower 204359.

"Buttercup" is consigned to and will be one of the outstanding attractions of

THE MID-EASTERN SALE
DEVON, PENNA. - - SEPT. 12, 1936

Samuel H. Tendler, Chestnut Hill, Pa.

HONEY BROOK MANOR FARM GUERNSEYS

A May Rose Herd Numbering 100 Head

OUR HERD SIRES ALL BRED AT LANGWATER FARM

GREYHOLME'S GOLDEN KING OF LANGWATER 126949, A. R.
Sire: Langwater Pharaoh 98719, A. R.
Dam: Langwater Dutiful 98594, A. R.

LANGWATER WOODMAN 136264, A.R.
Sire: Langwater Sheik 77112, A. R.
Dam: Beechwood Lady Nancy 154931

LANGWATER HONEY BROOK 227625
Sire: Langwater Countryman 200171
Dam: Langwater Daphne 392806, A. R.

CONSIGNING TO MID-EASTERN GUERNSEY SALE
Devon, Pa. - Saturday, Sept. 12, 1936

1 Cow—**GOODNESTONE MELINDA'S FRANCES 323718,** a granddaughter of Langwater Pharaoh 98719. Fresh July 20, 1936, milking up to 49 lbs. per day, ordinary Farm conditions.

2 Cow—**ROYAL SERENA OF HONEY BROOK 396695,** a granddaughter of Langwater Mary's Royal 82716. Due to freshen Aug. 18, 1936, second calf.

3 Cow—**ROYAL NANCY OF HONEY BROOK 400693,** a granddaughter of Langwater Royal 28th 69725. Has A. R. record in 320 days of 6131.5 lbs. milk, 284.53 lbs. fat, Class GGG (unofficial). Due to freshen Aug. 17, 1936.

Federal Accredited Since 1926 — All Blood tested.

A. M. KENNEL - HONEY BROOK, CHESTER COUNTY, PA.

NASHOBA GUERNSEYS

WHITCOMB FARMS GOLDEN GUERNSEY LITTLETON MASS. EST. 1880

Senior Herd Sire
Langwater Septimus 130279
Proved Production Sire of 12 A. R. daughters.

Junior Herd Sire
Langwater Nashoba 202559
A son of Langwater Pharaoh 98719 and Imp. Mignon's Polly of Oaks Farm 137132, with a record of 13158.6 lbs. of milk and 612.2 lbs. fat in Class F. Proved dam of 3 A. R. daughters and 2 A. R. sons.

Breeding Stock For Sale at Reasonable Prices

Accredited Herd No. 320663 — **Abortion Free Herd No. 25**

H. H. WHITCOMB, Owner

"KING OF THE MAY"

"DOLLY DIMPLE"

BROOKMEAD'S

Consignment to the

Mid-Eastern Sale at Devon, Pa., Sept. 12, 1936

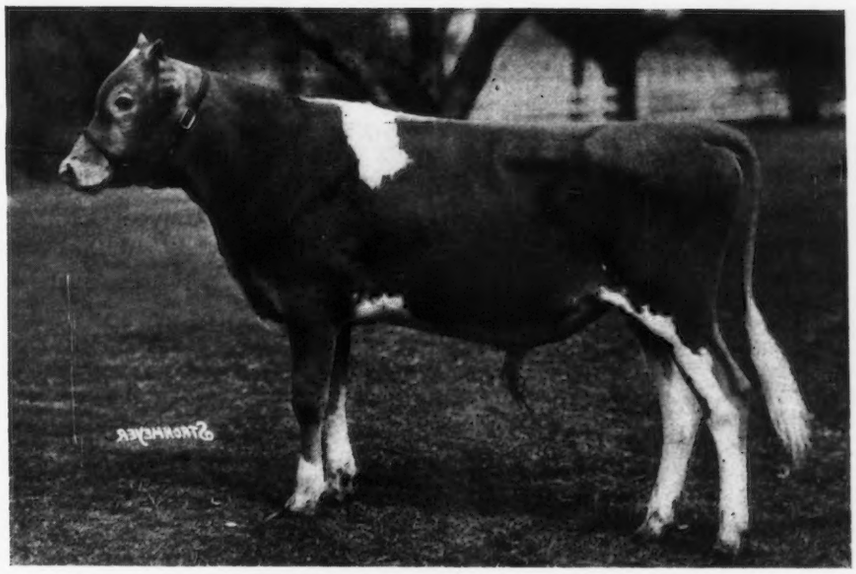

UNNAMED BULL CALF, Born May 17, 1935

Sire: BROOKMEAD'S SUPERIOR 217611—One of our Young Herd Sires
Sire:—Brookmead's Herald 152117, A. R., sire of 7 A. R. daughters.
Dam:—Imp. Surprise of Brookmead 281287, A. R., 3 records, the last being 21341.1 lbs. Milk, 811.9 lbs. Fat, Class A.

Dam: BROOKMEAD'S ACTRESS 260508, A. R.
Milk 11185.1—Fat 616.91—Class G
Milk 14924.6—Fat 704.6—Class AA
Sire—Langwater Master Fred 51494, A. R., sire of 25 A. R. daughters.
Dam—Coventry Show Girl 127129—An outstanding daughter of Langwater Royal Master 23663, A. R.

A beautiful blending of the best at Brookmead and Langwater—Traces close up to Langwater Master Fred 51494, Langwater Warrior 26509, Langwater Royal Master 23663, Langwater Renown 39636, and Langwater Stars and Stripes 21872

VISIT BROOKMEAD BEFORE OR AFTER THE SALE
Only 3 miles from Sale Ring

WRITE FOR SALES LIST

FEDERAL ACCREDITED

BLOOD TESTED

BROOKMEAD FARM

Frank Graham Thomson, Owner

Farm:
DEVON, PA.

Office:
1518 LAND TITLE BLDG.
PHILADELPHIA, PA.

Please address all correspondence to Philadelphia office.

TWO DAUGHTERS
of a great brood cow
Consigned to the MID-EASTERN SALE
Devon, Penna. . . . September 12, 1936

PENCOYD CAVALIERRA 137855, A. R.
Milk 9924.2; Fat 540.4 G

Sire: Langwater Cavalier 21012, A. R.

Dam: Nella Jay of Pencoyd 77520
Milk—16325.6 Fat—810.6 Age—2½ years
World's Record in Class F when made.
Still holds 4th place in this class.

"Nella Jay" is out of that great cow, Nella Jay 4th, 38233, holder of 9th place in Class A, with a record of 20709.9 lbs. milk, 1019.3 lbs. fat.

Look at the Record!

Born	May 11, 1922	
Calved	Oct. 29, 1924	H
"	Jan. 7, 1926	B
"	April 4, 1927	Twins
"	Mch. 10, 1928	H
"	Feb. 16, 1929	H
"	Feb. 22, 1930	H
"	Dec. 28, 1930	H
"	Nov. 15, 1931	H
"	Oct. 25, 1932	H
"	Oct. 20, 1933	H
"	Nov. 5, 1934	H
"	Oct. 14, 1935	H
Due	Sept. 18, 1936	

Analyze the Pedigree!

"Cavalierra" is sired by a son of Dolly Dimple's May King of Langwater 12997, A. R. Her dam is sired by Langwater Pencoyd 21830, A. R., another son of Dolly Dimple's May King of Langwater 12997.

There are at present 7 daughters of Pencoyd Cavalierra 137855, A. R., in my herd. In consigning two of her daughters to the MID-EASTERN SALE, breeders will have a rare opportunity to secure this valuable blood, and what will be someone's gain will be my loss. But I am anxious that breeders who attend the MID-EASTERN SALE will go away with the conviction that the breeders of this section have left no stone unturned or felt that any animal was too good to be risked to make the sale a success. In this spirit, I offer these two grand cows . . . daughters of Pencoyd Cavalierra 137855—resting with the comfortable assurance of having done my share.

Federal Accredited Herd 169750

Penna. Bang Free Certificate

VALLEYWOOD FARM
Penllyn, Pa.

GEORGE C. KLAUDER
Owner

Federal Accredited
Blood Tested Herd

FRITZLYN FARMS, PA.
PIPERSVILLE

William F. Fretz
Owner

G. E. LeWorthy
Superintendent

We are consigning to the

MID-EASTERN SALE

Devon, Pa. - Saturday, Sept. 12, 1936

Fritzlyn Trequean Gift 220683, A. R., 9513.2 M., 442.9 F., GG; 11166.0 M. 493.4 F., A. Sire: Upland's Good Gift 77253, A. R. Dam: Frank's Trequean Rose of Fritzlyn 86235, daughter of Frank Rose 26342.

Fritzlyn Marilyn 237404, A. R., 8575.7 M., 466.8 F., F. Sire: Brookmead's May Rose Glenwood 57209. Dam: Upland's Marilyn 160532, A. R., 8891.8 M., 459.8 F., E; 11688.6 M., 567.1 F., B. Daughter of Upland's Good Gift 77253, A. R. Will be fresh by day of sale.

Royal Welcome 368880. Dropped March 27, 1932. Bred by J. L. Hope. Will be fresh by day of sale.

Fritzlyn Roman Lily 420583. Dropped July 11, 1934. Bred Dec. 14, 1935, to Florham Rampart 221832, sired by Florham Bulwark 205352, son of Florham Pioneer 141062, out of Florham Fantasia 189715, that sold at auction for $3,900. Dam of 3 A. R. daughters. "Rampart" traces 32 times to May Rose 2d R. G. A. S. 3251 P. S., and 9 times to Ne Plus Ultra 15265.

CRUM CREEK GUERNSEYS

TUBERCULIN ACCREDITED — **THE HOME OF ROYAL GOLDS** — BANG'S ACCREDITED

Consigns to MID-EASTERN GUERNSEY SALE

at Devon, Pa., September 12, 1936

CRUM CREEK'S NICOTIANA 324947, A. R.

Sire: Premier of Glen Ethel Farm 134746. Sire of Gem of Liseter Farm 267846. 15344.1 milk, 860.0 fat, Class D.

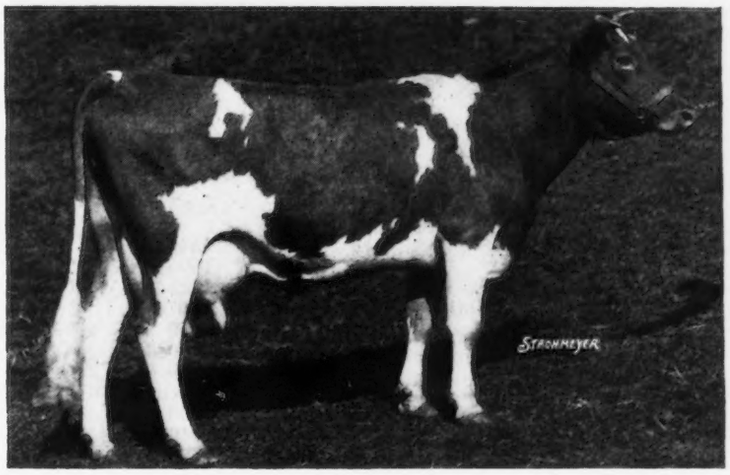

Dam: Langwater Viola 244739. Sired by Langwater Northerner 113149.

Also five other cows in milk and one bull by Langwater Valentino 199098, a son of Langwater Merrymaker 166128 and out of that great cow, Valentine of Langwater 112438.

Farms near Newtown Square, Pennsylvania

CHARLTON YARNALL

Address
J. GORDON FETTERMAN
820 Commercial Trust Bldg.
Philadelphia, Pa

WHAT THE COWS ARE DOING

On Advanced Register Test

SPECIAL NOTE: This list contains the monthly and total credits as checked at the time of going to press. Any omission signifies that data was not received in time or is being held pending verification. These credits are subject to verification and correction until final approval and acceptance and all tests are made on the one-day basis except as otherwise indicated. Animals are tested in seven classes as follows: Class A, five years and over; class B, four and one-half to five years; class C, four to four and one-half years; class D, three and one-half to four years; class E, three to three and one-half years; class F, two and one-half to three years; class G, under two and one-half years.

Re-entry test is indicated by a before the cow's name. Farmers' Class record is indicated by a†*

Name and Number	Class	Days	Month	Production Credit			Total Credit	
				Lbs. Milk	% B. Fat	Lbs. B. Fat	Lbs. Milk	Lbs. B. Fat
Aigler, Paul J., Bellevue, Ohio.								
†Aigler Farm Cinderella 451610	G	280	June	732.8	5.20	38.11	6887.8	343.27
Aigler, R. J., Bellevue, Ohio.								
†Aigler Farm Violet 452040	G	266	June	663.3	4.95	32.83	6211.6	308.68
Alabama, State of, Kilby Dairy Farms, Montgomery, Ala.								
*Actor's Beaux's Lad Curry 330736	A	182	June	962.3	4.19	40.32	6920.1	305.43
*Actor's Beaux's Sunbeam 330737	B	206	May	922.6	4.19	38.66		
		236	June	863.7	4.17	36.02	8133.9	370.76
Flippant's Lady Curry 406377	G	81	May	1062.6	4.13	43.89		
		111	June	997.8	4.27	42.61	3743.7	157.93
Flippant's Roseneath Cherry 406369	G	108	June	1002.0	4.32	43.29	3619.0	165.72
Kilby's Anna 406382	G	72	June	1046.1	3.62	37.87	2511.8	94.74
Kilby's Clyde Miller 391631	G	341	June	631.7	4.60	29.06	7988.0	385.02
Kilby's Miriam 406378	G	111	June	1051.0	4.00	42.04	4059.5	173.27
Kilby's Patricia 406375	G	111	June	981.0	4.14	40.61	3744.9	153.62
Kilby's Rebecca Knight 396336	G	201	June	867.5	4.17	36.17	5856.2	257.97
Aldrich, Stuart M., The Aldrich Farm, Rehoboth, Mass.								
*Aldrich Farm Bertha 327676	B	212	June	919.6	4.93	45.34	10049.1	433.36
*Butterfat May Queen 279078	A	232	June	986.9	4.30	42.44	8944.5	419.87
King's Butterfly 371368	D	122	June	1227.3	4.40	54.00	5411.2	240.72
*Lamont Hercules 265587	A	105	June	1664.7	5.05	84.07	6356.9	297.19
*Leader's Yarico of Bdbk. 295579	A	196	June	1098.7	4.82	52.96	9127.6	417.61
Primate's Opal 399572	G	120	June	1088.4	4.46	48.54	4610.1	195.26
Silver-Forest Juno 429162	E	122	June	1251.7	3.95	49.44	6223.0	250.55
Valor's Insignia 384941	D	213	June	1012.7	5.39	54.58	8446.1	465 47
Ames, John S., Langwater Farm, North Easton, Mass.								
Langwater Angelina 396688	F	171	June	939.6	5.25	49.33	5829.0	283.82
*Langwater Buttercup 292008	A	301	June	1140.4	5.39	61.48	13352.5	686.29
Langwater Butterfly 396684	F	258	June	947.0	4.94	46.78	8526.6	405.52
Langwater Charm 373696	D	211	June	1069.3	5.10	54.53	8246.7	421.68
Langwater Dulce 2d 396679	E	112	June	874.0	5.00	43.70	3586.2	164.73
Langwater Grateful 361141	B	140	June	1167.0	4.71	54.97	6274.5	283.82
*Langwater Joyous 351416	B	147	June	1492.2	5.00	74.61	7479.5	352.12
Langwater Molly 396687	G	332	June	688.6	6.56	45.17	8607.9	495.03
Langwater Sirene 396686	F	253	June	1102.6	4.67	51.49	10148.5	444.35
Andrus, J. E., Jr., Tianna Farms, Walker, Minn.								
Tianna's Gaiety 384159	E	246	June	971.1	5.06	49.14	8073.2	408.81
Tianna's Honey Sweet 448655	G	122	June	1290.5	4.67	60.27	5508.9	251.87
*Tianna's Island Duchess 299462	A	158	June	1289.0	4.87	62.77	7554.6	363.18
Tianna's La Noce Eileen 320177	A	313	June	970.6	5.02	48.72	10720.0	526.85
Tianna's La Noce Garnet 384164	E	145	June	781.4	5.64	44.07	4201.7	232.89
Archer, Caroline, Flying Hill Farms, Reading, Pa.								
Chevalier's Ann of Fairview 352013	A	14	Apr	544.3	3.78	20.57		
		45	May	1506.6	3.71	55.89		
		75	June	1415.9	4.02	56.92	3466.8	133.38
S. Notable's Chevalier 130333	D. Notable Ann of Brookside 275076 H. I. 752							
Coldspring's Clara's Belle 316609	A	13	Apr	519.0	4.99	25.90		
		44	May	1470.3	4.37	64.25		
		74	June	1429.6	4.64	66.33	3418.9	156.48
S. Coldspring's Foremost 159518 A. R.	D. Imp. Clara's Belle of King's Mills 226873 A. R. 28193							
Coldspring's Doris 410605	G	83	June	1093.8	4.56	49.88	2861.4	137.15
Coldspring's Foremost Gardenia 401016	G	66	Apr	1012.1	5.19	52.53		
		97	May	1020.5	4.96	50.62		
		127	June	890.4	4.64	41.31	4182.0	199.48
Flying Hill Bountiful 392938	F	228	June	896.8	4.73	42.42	6895.8	306.50
Flying Hill Coronet 384936	F	274	June	989.3	4.84	47.88	8536.9	397.76
*Flying Hill Day Dream 367383	D	125	June	1247.1	4.92	61.36	5631.7	257.44
Flying Hill Hearts' Chimes 374233	E	182	June	1175.0	3.99	46.88	6695.3	277.29
Flying Hill Hearts' Glory 403653	G	104	June	1156.9	3.92	45.35	3595.2	138.78
Flying Hill Hearts' Pride 403654	G	99	June	1164.8	4.08	47.52	3704.2	142.92
Flying Hill Joan 339496	B	202	June	937.2	4.41	41.33	7030.5	296.91

Flying Hill Ornament 384947	E	3	Apr	97.8	4.68	4.58		
		34	May	1333.6	4.19	55.88		
		64	June	1246.7	3.91	48.75	2678.1	109.21
S. Green Meadow Fearless 89619 A. R.	D. Modiste of Flying Hill 211526 A. R. 23771							
Flying Hill Victoria 297451	A	151	June	1134.9	4.24	48.12	6115.3	263.35
Fred's Butterscotch 371683	E	246	June	961.7	4.91	47.22	9037.8	434.46
Supreme's Foremost Nancy 370840	D	16	Apr	639.0	4.01	25.62		
		47	May	1393.7	3.61	50.31	2032.7	75.93
S. Supreme's Foremost 193734	D. Coldspring's Katherine 254215 A. R. 27971							
*Valley Hill's Rose of Delaware 344391	A	10	Apr	380.6	4.80	18.27		
		41	May	1421.2	4.22	59.97		
		71	June	1382.6	4.68	64.71	3184.4	142.95
S. Breidablik Allentown 129524	D. King's Rose of Delaware 182623							
Arizona, University of, Tucson, Ariz.								
*Arizona Farm's Mildred 372914	C	178	May	1184.2	4.08	48.32		
		208	June	1152.4	4.01	46.21	8739.5	358.73
Arizona Farms Pansy 412713	G	154	June	1114.6	4.49	50.05	6031.2	281.58
Arnold, D. G., Bucyrus, Ohio.								
†Beatrice of Rising Sun 279296	A	273	June	491.5	4.66	22.90	5969.2	279.86
Bertha of Rising Sun 307933	A	273	June	522.2	5.05	26.37	6365.6	324.48
†Beth of Rising Sun 324179	A	257	June	533.6	5.45	29.08	5228.7	301.07
†Butterface of Hazel Grove 343777	B	236	June	646.4	4.89	31.61	7523.2	360.54
†Charming Queen of Sunnyside 390767	E	88	June	726.0	4.65	33.76	2124.4	110.90
†Chestnut Ridge Princess Pearl 384883	B	91	June	817.3	5.11	41.76	2852.7	129.26
†Eclipse of Sunnyside Farm 407752	G	142	June	692.8	4.95	34.29	3462.5	164.73
†Lady Winnie of Maple Grove 346917	A	52	June	1115.3	3.64	40.60	1845.5	72.73
†Lincoln Way Rose Rouge 218693	A	73	June	1460.6	4.77	69.67	3459.7	152.63
†Lopasa Patsy 319253	A	185	June	801.9	5.41	43.38	5052.2	291.00
†Mollie's Inaloo 420101	D	72	June	769.2	4.74	36.46	1883.6	90.40
†Prince's Queen of Sunnyside 406791	G	106	June	706.8	4.70	33.22	2592.1	118.24
†Royal Rival Mara-Le 340650	A	270	June	594.2	4.89	29.06	5785.9	289.85
†Vada of Rural Home 246040	A	86	June	961.3	4.21	40.47	2670.2	118.80
Bacon, George W., Thatch Meadow Farm, St. James, N. Y.								
Bloomfield Ultra Rose 383642	E	59	June	1208.3	4.47	54.01	2427.6	103.51
Consort of Eagle's Beak 456736	A	259	June	955.5	5.21	49.78	9565.5	471.92
Douglaston Butterfat Sheba 411751	G	91	June	1069.4	4.78	51.12	3358.5	159.06
Fellowship's Royal Artemis 335836	A	8	Apr	252.7	4.48	11.32		
		39	May	1174.7	4.48	52.63		
		69	June	1070.0	4.88	52.22	2497.4	116.17
S. Gayhead's Royalist 150949	D. Diana of Ledgewood 110086 A. R. 26475							
Gayhead's Queen Victoria 333805	A	125	June	1131.1	4.61	52.14	4984.7	209.17
*Genesta of Homestead Farm 2d 330994	B	256	June	1052.4	4.48	47.15	11252.7	453.09
Moughon Mandy 326566	B	335	Mar	598.1	5.69	34.03	11840.4	621.31
Van Tromp's Kate 256120	A	365	June	22.2	5.45	1.21	12059.2	614.0
Bacon, Robert, Mrs., "Oldacres," Westbury, N. Y.								
Fantine of Friendship Farm 229091	A	365	June	1103.4	5.45	60.14	14774.3	724.3
Madon's Honeysuckle 374373	E	265	June	955.3	6.11	58.37	8848.8	500.49
Sovereign's Pride of Oldacres 319845	B	365	June	31.3	5.16	1.62	13941.9	693.7
Sov-Fantine Third Daughter 374372	E	274	June	1201.7	4.81	57.80	11142.3	515.04
Bailey, Harry, Beechford Farms, Mount Tremper, N. Y.								
Beechford's Jenny Lee 383773	F	365	June	919.1	5.57	51.19	11403.0	552.2
Miss Bright Eyes of King Hill 302623	A	365	June	1029.2	6.07	62.47	13307.2	788.1
Wendmere Princess Pat 286723	A	151	June	1374.0	4.65	63.89	7747.0	377.68
Wyebrook Bonnie Lass 340059	B	284	June	892.4	4.53	40.43	9890.5	437.19
Baird, C. W., Two Brooks Farm, Basking Ridge, N. J.								
†Bright Lad's Actress 397598	G	182	June	1212.0	5.01	60.72	7426.3	353.19
†Coventry Brightoria 389024	G	231	June	781.5	5.30	41.42	6139.0	323.47
†Majesty's Queen Rose 409602	G	130	June	937.9	5.00	46.90	4014.8	194.53
*†Ward Acres Golden Blossom 260305	A	288	June	837.6	5.39	45.15	9766.7	511.26
Baird, James, James Baird Farm, Lagrangeville, N. Y.								
Almena of White Farms 287966	A	159	June	1056.1	4.90	51.75	6262.8	299.26
†Chedco Olivia 393801	G	216	June	714.0	5.41	38.63	5541.3	298.91
Fantine of White Farms 240897	A	275	June	628.6	5.25	33.00	8169.6	414.77
†Glynwood's Forsythia 424689	G	256	June	643.9	5.28	34.00	6966.7	357.21
†Glynwood's Hibiscus 462773	G	11	May	284.2	4.94	14.04		
		41	June	842.8	4.94	41.63	1127.0	55.67
S. Glynwood's Neptune Rosenda 197360	D. Glynwood's Rhododendron 352591 A. R. 34218							
†Glynwood's Lilac 424690	G	127	June	754.1	4.27	32.20	3484.4	157.26
†Glynwood's Pyrola 377884	D	126	June	942.8	4.60	43.37	4425.6	218.38
Heartsease Bonny Freesia 396241	G	274	June	824.6	5.79	47.74	8202.1	431.87
†Homestead Foremost Gretchen 396875	G	191	June	484.0	5.51	26.67	4192.2	216.63
†Homestead Foremost's Ina 410301	G	140	June	878.0	5.05	44.34	4611.0	225.49
Baldwin, Catherine J., Rose Lane Farm, Pennington, N. J.								
Radiant Lady of Rose Lane 399865	G	248	June	582.5	6.09	35.47	5105.5	311.36
Baldwin, Charles, Rose Lane Farm, Pennington, N. J.								
Coventry Merry Blossom 396290	G	190	June	1078.2	4.93	53.16	6997.1	348.18
†Coventry Valentina 352276	C	23	May	877.2	3.93	34.47		
		53	June	1146.3	3.79	43.44	2023.5	77.91
S. Imp. Honoria's Sequel Slogan 126459 A. R.	D. Coventry Valentine Comely 203989 A. R. 23462							
†Jewell's Glen of Rose Lane 379420	E	283	June	545.9	4.90	26.75	6604.0	324.40
†Springfield Euboea 347247	B	224	June	763.3	4.13	31.52	6000.4	243.98

Baleen, John, Argevna Farm, Oconomowoc, Wis.								
†Argevna Bo-Peep 365442	D	157	May	841.1	4.39	36.92		
		187	June	773.3	4.54	35.11	5440.6	240.20
†Argevna Conchita 399676	G	305	June	247.8	6.03	14.94	5498.4	265.7
†Argevna Medora 380764	F	305	June	361.0	4.82	17.40	7390.5	323.2
†Argevna Pandora 380763	E	187	June	665.0	5.33	35.44	4446.6	219.30
†Argevna Royalette 382845	E	240	June	598.1	4.74	28.35	4865.8	237.90
*†Lady Anne of Argevna 226566	A	175	June	966.7	4.76	46.01	6496.4	316.61
Barclay, D. W., Chuckanut Farm, Burlington, Wash.								
†Colleen of Golden West 413844	G	110	June	846.4	5.11	43.25	3444.1	157.03
Lady Rosabelle of Kamilche 289338	A	300	June	614.8	4.91	30.19	7741.3	398.51
†Master's Ruby of Baker View 453622	G	89	June	987.5	4.81	47.50	3077.8	136.84
†Nixie of Golden West 416507	G	142	June	709.9	5.05	35.85	3588.4	185.68
†Princess White Star 395466	E	72	June	1152.4	5.08	58.54	2827.4	140.61
Valley Gem Cecelia 400404	G	365	June	251.7	5.35	13.47	9812.4	504.2
Beck, Albert H., Broadmeadows Farm, Wayland, Mass.								
Broadmeadows Delight 472474	F	15	Apr	387.3	4.41	17.08		
		46	May	881.5	4.71	41.52		
		76	June	764.6	4.96	37.92	2033.4	96.52
S. Carlos of White Farms 149924	D. Betsy of Preston Hollow 266221 A. R. 34041							
Langwater Blanche Flower 392808	E	225	June	1097.0	4.95	54.30	9347.6	437.38
Beebe, C. P., Eastleigh Farms, Framingham Center, Mass. (2 day test)								
Beauhaven's Audrey 386472	D	112	June	1228.5	4.74	58.23	4719.2	220.26
Bell Boy's Pauline 406723	G	114	June	1005.8	4.83	48.58	4213.1	185.29
Eastleigh Faithful 373216	E	176	June	850.6	5.48	46.61	6014.5	314.37
Eastleigh Madge 372603	E	117	June	1220.1	4.67	56.98	5120.4	236.05
Eastleigh Nancy 388685	F	135	June	1046.7	4.82	50.45	4856.8	230.18
Eastleigh Sophie 396890	G	111	June	1049.4	4.39	46.07	3985.2	183.86
*Madelon B. 257753	A	127	June	1491.7	5.03	75.03	6972.5	348.97
*Steele's Hill Marianna 241462	A	301	June	1242.5	5.31	65.98	15286.4	811.94
Berberovich, Thomas F., Long Acres Farm, Saginaw, Mich.								
†Beechnut's Lady 435632	F	31	Mar	1024.9	4.13	42.33		
		61	Apr	939.4	4.81	45.19		
		92	May	1026.5	4.50	46.19	2990.8	133.71
S. Sunnymede Rold Gold 180412	D. Beechnut Estella Lady 334669							
Bethany-Homestead Farms, Incorporated, Honesdale, Pa.								
*†Bethany Althea 309842	A	170	June	1158.2	5.25	60.81	6856.3	366.03
Bethany Butterfat's Daisy 388765	F	141	June	1017.8	5.12	52.11	4836.8	241.83
Bethany Butterfat's Elise 396036	G	192	June	847.5	4.64	39.32	5940.2	279.45
Bethany Butterfat's Freda 379281	F	335	June	684.9	5.22	35.75	9312.9	466.03
Bethany Butterfat's Glow 343268	C	251	June	775.8	4.88	37.86	7192.2	355.41
*Bethany Butterfat's Patricia 350263	C	257	June	891.8	5.22	46.55	9872.7	489.36
Bethany Butterfat's Vista 388763	E	141	June	841.7	5.41	45.54	4167.3	206.68
Bethany Butterfat's Vivette 388764	F	128	May	1097.4	4.77	52.35		
		158	June	1055.2	5.04	53.18	5816.8	265.43
†Bethany Pet 388766	F	122	June	694.7	5.50	38.21	3048.4	159.36
*†Bethany Playful 338593	B	151	June	1224.7	4.41	54.01	6467.9	282.22
Bethany Pomona 379283	E	218	June	847.3	5.84	49.48	6992.9	382.80
*Bethany Prima Donna 351377	B	238	June	1112.7	4.82	53.63	9967.6	472.66
Bethany Princess Pat 396035	G	172	June	1106.4	3.94	43.59	6464.3	266.42
Corium Laddie's Laurene 319345	A	329	May	830.5	5.38	44.68		
		359	June	736.3	5.95	43.81	11615.4	591.18
†Haviem Fern 429417	C	8	Apr	353.7	5.13	18.14		
		39	May	1407.5	5.13	72.20		
		69	June	1230.9	4.69	57.73	2992.1	148.07
S. Haviem's Heiress's Yeoman 150421	D. Haviem Senora 278145							
Birchmore, John, Anderson, S. C.								
Daisy Dell of Woodville 294241	A	31	May	1124.9	4.77	53.66		
		61	June	1093.2	4.86	53.13	2218.1	106.79
S. Jeweller Gennaso 138752	D. Rose's Virginia 126773							
Glen-Echo's Golden Sunbeam 338383	A	25	May	1035.1	4.47	46.27		
		55	June	1265.2	5.01	63.39	2300.3	109.66
S. Coker Golden Holly 130252 A. R.	D. Nosegay of Oakwood 309983 A. R. 29978							
Myra's Betsey of Ponchez 394231	F	6	Apr	198.3	4.04	8.01		
		37	May	931.2	4.04	37.62		
		67	June	902.5	4.52	40.79	2032.0	86.42
S. Hazelwood's Messenger 160506	D. Marmion's Myra 249377							
Blake, Harold H., Wesana Farm, Concord, N. H.								
†Clovelly's Medora 386635	F	207	June	726.8	5.64	40.99	5331.7	269.37
†Clovelly's Vanity 347523	C	110	Apr	1070.8	4.49	47.08		
		141	May	1064.7	4.35	46.31		
		171	June	971.1	4.71	45.74	6419.8	289.40
†Highlander's Hope 406722	G	269	June	712.0	6.03	42.93	6750.8	360.15
Bolton, Chester C., Franchester Farms, South Euclid, Ohio.								
Emerita of Montfaucon 416887	G	17	Mar	637.8	5.10	32.53		
		47	Apr	1155.6	5.10	58.94		
		78	May	1175.9	4.53	53.27		
		108	June	1072.2	4.24	45.46	4041.5	190.20
S. Marblevale of Montfaucon 197836	D. Linda of Montfaucon 258749							
Franchester Authoress 397036	F	187	June	736.7	5.13	37.79	4882.4	257.75
Franchester Bridesmaid 412099	G	21	Mar	860.5	3.53	30.38		
		51	Apr	1286.1	3.53	45.40		
		82	May	1320.8	3.65	48.21		

		112	June	1241.0	4.10	50.88	4708.4	174.87
S. Gayoso Golden Beau 136609 A. R.	D. Imp. Bridesmaid of Les Meriennes 201452 A. R. 28518							
*Franchester Cheer 354698	C	182	June	1236.8	4.74	58.62	7787.3	376.27
*Franchester Clara 369386	D	111	June	1665.1	4.77	79.43	6344.0	304.14
*Franchester Consent 262636	A	365	May	214.9	4.47	9.61	13675.6	598.8
Franchester Corinna 397038	G	270	June	869.5	4.29	37.30	9119.2	394.32
Franchester Cornelia 397041	G	304	June	827.3	5.23	43.27	8804.7	446.84
Franchester Credit 403756	G	170	June	801.6	4.46	35.75	4954.5	224.12
*Franchester Desire 300460	A	213	June	1396.4	4.35	60.74	10928.6	486.28
Franchester Heritage 406207	G	165	June	744.3	4.26	31.71	4280.4	191.86
Franchester Recluse 376848	F	353	June	763.9	5.39	41.17	9654.7	495.21
Franchester Remembrance 392172	G	365	June	679.4	5.67	38.52	8718.3	471.8
Franchester Rosalie 400231	G	261	June	900.2	4.49	40.42	8732.5	380.84
Franchester Rosamond 377900	F	357	June	697.1	5.33	37.16	10040.7	503.06
Franchester Siren 397037	G	249	June	671.9	5.56	37.36	5692.2	329.23
*Franchester Smilax 310649	A	165	June	1310.7	4.64	60.82	7838.7	382.18
Franchester Superb 403757	G	176	June	716.6	4.86	34.83	4418.1	217.13
Franchester Surprise 403755	G	200	June	766.3	5.08	38.93	5366.8	267.72
Guern-Zalee's Lena 393888	F	304	June	653.2	5.97	39.00	7200.2	409.18
Guern-Zalee's Minta 449348	G	334	June	724.3	5.89	42.66	8581.7	492.46
Hiawatha Sovereign Pride 441006	G	253	June	1012.6	3.93	39.80	9008.2	356.53
Loumar of Montfaucon 394442	G	304	June	657.1	5.31	34.89	6728.1	380.76
Marbella of Montfaucon 416888	G	30	Apr	876.8	4.27	37.44		
		61	May	878.3	4.72	41.46		
		91	June	836.1	4.64	38.80	2591.2	117.70
S. Marblevale of Montfaucon 197836	D. Estella of Errycrest Farm 361251							
Marblevale Pride of Montfaucon 416884	G	31	Dec	1023.8	4.52	46.28		
		62	Jan	991.6	4.61	45.71		
		91	Feb	873.6	4.12	35.99		
		122	Mar	956.4	4.37	41.79		
		152	Apr	870.0	4.90	42.63		
		183	May	921.7	4.63	42.67		
		213	June	901.5	4.27	38.49	6538.6	293.56
S. Marblevale of Montfaucon 197836	D. Queen Cora of Montfaucon 287004							
Rose Maiden of Montfaucon 416886	G	23	Mar	686.8	3.63	24.93		
		53	Apr	880.2	3.63	31.95		
		84	May	917.6	3.93	36.06		
		114	June	881.3	3.92	34.55	3365.9	127.49
S. Marblevale of Montfaucon 197836	D. Red Rose of Old Fields 398884							
Boulder Bridge Farm Company, Boulder Bridge Farm, Excelsior, Minn.								
Argyll's Thais of Thornwood 405828	G	120	June	929.0	4.42	41.06	3913.0	165.05
Boulder Bridge Fidelis 365599	C	267	June	801.2	4.53	36.29	8945.5	412.00
Boulder Bridge Flash 365597	C	314	June	729.1	5.50	40.10	8881.5	455.60
Boulder Bridge Gardenia 388250	E	145	June	835.3	5.06	42.27	4896.3	223.20
Boulder Bridge Glorianna 401625	F	269	June	490.6	5.20	25.51	6982.1	332.48
*Boulder Bridge Golden Coronet 266472	A	277	June	880.2	4.54	39.96	9350.6	453.40
Boulder Bridge Halcyon 412285	G	225	June	863.1	4.71	40.65	6722.8	313.62
Boulder Bridge Happygirl 428930	G	295	June	779.6	6.30	49.11	8526.7	499.99
Boulder Bridge Helpmate 412286	G	125	June	1157.7	4.71	54.53	4727.7	218.88
Boulder Bridge Heroine 412282	F	243	June	788.2	4.20	33.10	6410.5	311.20
Boulder Bridge Hollyhock 428935	G	109	June	1037.0	4.50	46.67	3983.0	178.15
Boulder Bridge Hope 428932	F	240	June	667.6	5.23	34.92	6544.7	350.10
Douglaston Duchess Maria 369596	E	296	June	977.0	5.30	51.78	9521.4	504.41
Douglaston Princess Jane 358647	C	167	June	1114.4	4.36	48.59	6621.8	303.66
*Luxerin Jolly Girl 310687	A	41	May	1845.9	4.43	81.77		
		71	June	1726.6	4.37	75.45	4066.3	183.93
Shorewood Dairymaid 347528	C	301	June	940.3	5.00	47.02	10209.0	502.23
Thornwood's Royal Caslette 321181	A	275	June	898.5	5.03	45.19	9604.5	497.17
Topsy Boy's Ivy 259326	A	156	June	1500.2	4.94	74.11	7938.5	382.74
Brant, D. O., Brant Rancho, Canoga Park, Calif.								
Freda's Fancy of Kinloss 278193	A	109	May	1216.4	3.90	47.44		
		139	June	1048.4	4.80	50.32	6336.3	249.00
Gold Bloom of Willow-wood 293264	A	155	May	1080.7	4.80	51.87		
		185	June	1045.1	4.55	47.55	7924.2	353.43
*Golden Dora of the Rancho 240863	A	140	May	1172.4	4.41	51.70		
		170	June	1127.1	3.61	40.69	7649.6	346.69
Rancho Cherub's Fenix 448346	F	297	May	552.3	5.25	29.00		
		327	June	494.7	4.85	23.99	7773.0	357.89
Rancho Cherub's Golden Betty 453145	F	240	May	576.4	5.38	31.01		
		270	June	535.9	5.90	31.62	6302.9	317.97
Rancho Chief's Kathryn Jane 440684	E	330	May	578.5	5.30	30.66		
		360	June	458.8	5.77	26.47	8302.8	401.75
Rancho Chief's Maxine 408569	E	248	Apr	679.1	4.70	31.92		
		279	May	618.6	4.35	26.91		
		309	June	572.9	4.30	24.63	8083.0	359.86
Rancho Chief's Princess 427009	E	365	May	448.0	5.01	22.44	8222.6	402.6
*Rancho Coronation's Girl 252119	A	124	May	991.6	5.48	50.39		
		154	June	815.5	5.91	48.20	5402.7	272.98
*Rancho Coronation's Killicent 358962	A	264	May	510.1	4.42	22.55		
		294	June	435.6	3.90	16.99	7644.8	324.56
Rancho Gallant's Moss Rose 444204	G	346	May	472.0	5.86	27.66		
		365	June	277.6	6.60	18.32	8151.0	413.0
*Rancho Golden Bertha M. 373037	A	177	May	972.6	4.56	44.35		
		207	June	821.9	4.52	37.15	7364.6	358.49
*Rancho Golden Pansy 341391	A	101	May	1294.3	4.30	55.65		
		131	June	1060.2	4.67	49.51	5652.3	259.84
*Rancho Hermit's Maxine 404504	B	120	May	829.7	5.93	49.20	4471.7	217.85

Rancho Master's Alta 336523	A	293	May	582.6	5.72	33.32		
		323	June	568.7	6.15	34.98	8473.2	477.73
Rancho Star's Alta 440682	F	365	May	274.6	5.99	16.45	9945.5	492.9
*Rancho Star's Felois 412741	C	137	May	674.9	6.09	41.10		
		167	June	627.3	5.31	33.31	4695.0	247.11
Rancho Star's Pauline 451784	E	155	May	581.0	5.00	29.05		
		185	June	543.0	5.17	28.07	4436.9	205.92
Rancho Whiteface Bonnie 465410	F	105	May	900.1	4.06	36.54		
		135	June	800.3	4.44	35.53	4020.5	169.07
Rancho Whiteface Czarina 465660	F	95	May	665.2	5.36	35.65		
		125	June	573.2	5.51	31.58	3216.8	158.70
Rancho Whiteface Maxine 453146	G	244	May	578.3	5.51	31.86		
		274	June	543.4	4.21	22.88	6395.1	268.35
Rancho Whiteface Selection 421511	D	143	May	578.5	4.97	28.75		
		173	June	409.9	4.55	18.65	5178.7	231.13
*Rancho Whiteface Sylvia 264425	A	105	May	986.2	4.96	48.92		
		135	June	844.6	5.40	45.61	5082.1	230.42
Brown, J. A., Est., Brown Ranch, Capitola, Calif.								
Santa Cruz Butterfat Janet 364401	C	100	June	1196.7	4.30	51.46	4242.8	183.63
Santa Cruz Butterfat Nanette 364404	C	98	June	1102.4	4.96	54.68	4225.7	190.16
Santa Cruz Holliston Quince 354943	C	82	June	1302.7	4.36	56.80	3717.4	149.45
Santa Cruz Holliston Teresa 383671	E	98	June	1404.1	4.34	60.94	4590.3	207.45
Santa Cruz Holliston Wanola 364406	C	104	June	1321.8	4.28	56.57	4713 4	193.98
Browning, P. W., Moughon Farm, Riverdale, Md.								
Moughon Lily-Rose 378840	E	182	May	1200.7	4.85	58.23		
		212	June	1172.1	4.69	54.97	8640.7	411.57
Moughon Marigold 372656	E	291	May	938.4	5.43	50.96		
		321	June	974.5	5.23	50.97	11490.2	600.36
*Moughon Marjorie 217375	A	317	May	933.2	5.28	49.27		
		347	June	710.4	5.53	39.29	12361.9	610.53
Buckley, H. H., Cathedral Farms, Oneonta, N. Y.								
*Allenholm Sadie 267894	A	200	June	1385.9	5.36	74.28	9540.6	492.31
Cathedral Alta 389282	F	239	June	966.8	6.15	59.46	8568.4	475.64
Cathedral Prudence 389283	F	213	June	795.0	5.75	45.71	6145.9	327.35
*Cathedral Rita 297777	A	240	June	841.4	6.34	53.34	10609.2	616.14
Cathedral Rita's Grace 389285	G	316	June	860.3	6.48	55.75	10054.0	597.16
Cathedral Rosabel 334298	B	318	June	1049.4	4.98	52.26	12675.5	633.55
Cathedral Rosabel's May 389286	F	183	May	1286.3	5.12	65.86		
		213	June	1186.2	5.15	61.09	9118.4	429.82
Sadie's Cathedral Jewell 389284	F	213	June	1332.4	4.72	62.89	10892.6	476.41
Burden, James A., Est., Woodside Farm, Syosset, N. Y.								
Harbor Hill Lassie 326034	A	78	June	1291.9	4.28	55.29	3548.8	138.67
†Memory of Woodside 332793	B	195	June	812.4	5.06	41.11	6219.2	336.51
Petalie of Woodside 245701	A	108	June	1077.2	4.65	50.09	4377.0	187.59
Valley's Lily of Hillwood 335010	A	61	June	1473.5	4.51	66.45	3111.9	142.47
Bureau of Dairy Industry, Columbia, S. C.								
*Appin's Corinn 339080	A	365	June	600.6	4.81	28.89	10899.4	556.1
*Appin's Crystal 339081	A	179	June	943.5	4.52	42.65	6524.9	316.15
Cavalier's Baron Jewel 439239	G	137	June	840.3	4.51	37.90	4088.1	181.38
Cavalier's Cyclop Jane 466842	G	4	May	86.3	4.88	4.21		
		34	June	674.8	4.88	32.93	761.1	37.14
S. Gallant Cavalier 83960 A. R.	D. Mirat of Edisto Farms 279728 A. R. 31322							
Cavalier's Grapelawn Marzella 422450	F	110	June	1148.8	5.16	59.28	4153.6	200.38
Cavalier's Raider Corinn 466841	G	80	June	909.5	4.84	44.02	2439.9	110.60
*Coker Amelia Rose 259914	A	317	June	749.1	4.35	32.59	10779.8	493.97
Coker Dolly Dimple 255639	A	320	June	268.3	4.36	11.70	7493.5	348.81
General's Cavalier Amelia 422448	F	161	June	868.5	5.02	43.60	5139.4	266.78
General's Cavalier Amelia Rose 466844	G	71	June	874.4	4.37	38.21	2098.1	88.87
General's Cavalier Beauty 422452	F	101	June	1013.3	4.20	42.56	3277.4	145.61
General's Double Cavalier Cora 466840	G	81	June	868.6	5.01	43.52	2382.2	115.26
General's Double Cavalier Dot 422449	F	81	June	897.2	5.22	46.83	2491.2	125.74
Raider's General Cavalier Lola 439238	F	12	May	323.2	3.66	11.83		
		42	June	789.8	3.66	28.91	1113.0	40.74
S. Fern's Raider's General 203234	D. Hazelwood's Lola 239351 A. R. 26433							
Burgess, F. C., Shadow Lawn Farms, West Winfield, N. Y.								
Betty of Dixon Farm 334451	B	252	June	645.8	5.83	37.65	7266.2	398.47
Dimple of Dixon Farm 315943	A	173	June	998.8	5.08	50.74	7081.5	337.78
Greenacres Bar Maid 334747	A	203	June	770.1	5.46	42.05	5751.8	327.55
Hindsdale Golden Dime 395566	G	111	May	821.9	3.89	31.97		
		141	June	674.0	4.80	32.35	3652.6	171.21
Hindsdale Golden Lady 353892	C	257	June	579.7	4.48	25.97	7131.7	366.57
Home Acres Eunice 326257	A	195	June	778.6	4.77	37.14	5685.1	267.92
Maggie of Ioka Farm 106632	A	207	June	1060.8	4.28	45.40	8465.3	361.90
Maple Lane Ervina 390695	G	269	June	718.3	5.09	36.56	7631.6	384.64
Olive of Dixon Farm 326522	A	127	June	774.8	5.64	43.70	3759.9	200.69
Pine Ridge Opal 255641	A	237	June	727.8	5.66	41.19	7282.2	377.74
Pride of Dixon Farm 326521	A	9	Mar	306.9	4.71	14.45		
		39	Apr	1168.9	5.15	60.20		
		70	May	1169.6	4.32	50.53		
		100	June	1009.8	4.64	46.85	3655.2	172.03
S. Tarbell Farms King Richard 158732	D. Pine Ridge Pearl 255643							
Rilma of Dixon Farm 375624	E	236	June	755.1	5.29	39.94	6668.1	356.60
Trigables Fern 341938	B	210	June	962.1	5.17	49.74	7993.8	398.61
Valentine's Dale 333896	A	110	June	777.4	5.45	42.37	3318.0	168.75

Caldwell, R. B., Hazelwood Farms, Chester, S. C.								
Hazelwood's Mabelle 391074	F	246	June	975.5	4.28	41.75	8810.4	394.25
Hazelwood's Nan 392886	F	212	June	995.7	4.10	40.82	8093.9	335.17
Hazelwood's Ulika 391075	F	141	June	1130.0	4.44	50.17	5923.1	255.94
*Hazelwood's Viola 312831	A	209	June	1103.5	4.32	47.67	9471.6	434.51
Candler, John S., Mileybright Guernsey Farm, Decatur, Ga.								
Butler Island Valor's Alice 394774	F	42	June	723.1	4.34	31.38	978.0	42.34
Gwinett's Yeksa Dale 416254	E	91	June	872.7	3.63	31.68	2598.6	95.02
Haytokah Kitty 320198	A	178	May	652.3	5.73	37.38		
		208	June	562.3	6.60	37.11	6272.8	332.97
Mileybright's Rosia Lea 356836	B	91	June	831.1	4.17	34.66	2705.4	110.39
Oak Terrace Ada 391609	C	26	May	905.5	3.35	30.33		
		56	June	1131.6	3.84	43.45	2037.1	73.78
S. Klondike Gay Resolute 177238	D. Oak Terrace Pompon 293475							
Quail Roost Maxim's Belle 408686	G	57	June	882.5	4.14	36.54	1582.9	66.24
Ranger's Lancastrian Mary 333354	A	25	May	893.3	4.76	42.52		
		55	June	1031.3	3.73	38.47	1924.6	80.99
S. Mimosa Ranger 70385 A. R.	D. Mileybright's Lancastrian Mabel 180201							
Sunbeam Arrow of Lila Drew 365955	C	135	June	865.4	4.49	38.86	5289.5	213.46
Valkyrie Viking's Amarillo 365391	D	169	May	806.5	5.01	40.41		
		199	June	762.3	5.17	39.41	6334.7	328.17
Cannon, Olin B., Jr., Newberry, S. C.								
May King's Genoise Lassie 288408	A	260	June	872.6	4.46	38.92	8570.3	410.23
Cassatt, E. B., Est., Chesterbrook Farm, Berwyn, Pa.								
†Fred's Martha 384470	F	238	June	853.3	5.03	42.92	6461.9	319.86
Martha Hyacinth 335578	B	238	June	987.9	4.81	47.52	7841.8	394.56
*Noble's Toddy 248715	A	232	June	1248.5	5.52	68.92	11634.7	635.74
*Washington's Flirt 338218	C	239	June	1181.1	4.64	54.80	10673.4	489.97
†Washington's Rose 377532	C	232	June	666.6	4.78	31.86	5875.1	282.27
Catamount Dairies, Incorporated, Pittsfield, N. H.								
Argilla Kate 390531	G	329	June	317.3	6.69	21.23	8364.7	458.62
*Glenburnie Irenette 396538	C	121	June	1211.5	6.04	73.17	5087.8	274.09
*Golden Elen of Hill Girt 307716	A	345	June	763.2	5.16	39.38	10560.2	538.68
*Langwater Heather Bloom 373692	D	353	June	231.5	7.00	16.21	8635.3	521.5
Oakwood Meadow Sweet 430708	D	3	Apr	92.0	4.79	4.41		
		17	May	454.2	4.79	21.76	546.2	26.17
S. Oakwood Dauntless Fearless 131439	D. Oakwood Springtime 2d 251291							
Sheldegren Corette 375038	F	365	June	113.7	7.40	8.41	9513.7	506.8
Caumsett Corporation, The, Huntington, N. Y.								
Burnt Pond's Fan 370471	A	94	June	1358.2	5.16	70.08	4628.0	211.10
Caumsett Golden Belle 378101	D	10	May	504.4	4.44	22.40		
		40	June	1747.3	4.44	77.58	2251.7	99.98
S. Foremost Nobly Born 182562 A. R.	D. Caumsett Farm Belle 292119 A. R. 33902							
Caumsett Golden Delight 415908	D	75	June	1516.9	4 96	75.24	3694.8	179.99
*Caumsett Northern Jane 380526	D	365	June	312.7	6.15	19.23	12493.5	650.4
Caumsett Northern Sapphire 389404	G	347	June	988.2	4.67	46.15	11036.1	479.52
Gloriana of Homestead Farm 269484	A	31	May	1603.4	5.75	92.20		
		61	June	1721.2	4.80	82.62	3324.6	174.82
S. Good Enough of Rocklawn 94047 A. R.	D. Gloria of Homestead Farm 119362							
Nobleman's Cheery Beauty 390151	C	94	June	1259.8	5.33	67.15	4442.2	219.48
Rosebud's Sequel Beauty 385132	B	94	June	1220.1	4.99	60.88	4046.5	183.63
Welcome-In Beauty 411259	G	112	June	889.5	5.31	47.23	3348.5	159.54
Welcome-In Lilley 393897	E	69	June	1427.1	4.34	61.94	3294.5	138.51
Chadwick, Joseph A., North Ogden, Utah.								
†Joan of Chadwick Farm 424849	G	110	May	884.3	4.20	37.14	3463.8	155.41
†Monarch's Lady Em. 423078	E	76	May	1025.0	4.20	43.05	2387.2	113.62
Chatham, Thurmond, Klondike Farm, Elkin, N. C.								
Foremost Iphigenia 356615	C	168	June	877.7	5.27	46.25	5251.4	284.86
Forest Hills Eve 392436	G	213	June	749.9	5.43	40.72	5782.8	313.15
†Jocklynn 447546	E	8	Mar	227.4	4.64	10.55		
		38	Apr	1017.5	4.64	47.21		
		69	May	1066.1	4.70	50.11		
		99	June	952.9	5.41	51.55	3263.9	159.42
S. Billy's Demonstrator 164685	D. Queen Daffodil R. F. 212771							
*Klondike Gay Elfin 321965	A	365	June	402.7	5.70	22.95	10047.5	556.5
*Klondike Gay Fanny 339646	B	213	June	969.1	4.96	48.07	7607.7	354.22
*Klondike Gay Generous 371163	D	159	May	1139.8	4.02	45.82		
		189	June	1115.2	4.01	44.72	7633.3	306.54
Klondike Gay Gladys 375336	D	12	Apr	415.7	5.11	21.24		
		43	May	1236.2	5.11	63.17		
		73	June	1135.3	4.38	49.73	2787.2	134.14
S. Foremost's Gay Lad 117256 A. R.	D. Laughing Water's Violet 224427 A. R. 26639							
Klondike Gay Grace 399225	F	351	May	872.5	5.77	50.34		
		365	June	392.7	5.77	22.66	11012.3	604.6
Klondike Gay Heiress 431345	G	122	June	1053.7	4.95	52.16	4097.0	206.17
Klondike Gay Julia 442721	G	16	Mar	451.2	5.38	24.27		
		46	Apr	1045.0	4.72	49.32		
		77	May	1052.2	4.77	50.19		
		107	June	960.3	5.93	56.95	3508.7	180.73
S. Foremost's Gay Lad 117256 A. R.	D. Imp. Tricksey of Le Belle 263653 A. R. 34989							
Klondike Happy Lass 431347	G	125	June	1061.4	4.61	48.93	4474.7	214.71
Klondike Honesty 399230	F	230	June	846.5	5.21	44.10	6752.2	341.24
Klondike Hope 414795	G	157	June	1027.6	4.94	50.76	5968.7	283.84
Klondike Royal Geraldine 400453	F	251	June	718.4	4.67	33.55	6438.1	292.58

Klondike Royal Hattie 433000	G	15	Apr	486.5	4.24	20.63		
		46	May	1120.9	4.26	47.75		
		76	June	1094.7	4.28	46.85	2702.1	115.23
S. Langwater Royal Oak 146813 A. R.	D. Klondike Gay Dame 281319 A. R. 30680							
*Laughing Water's Violet 224427	A	241	June	1157.8	5.26	60.90	10406.3	551.04
*Liberty Hill Gay Ora 360385	C	191	June	1193.6	4.00	47.74	8086.8	324.98
Lord Sequel's Spring Queen 342863	B	152	May	924.5	5.18	47.89		
		182	June	1084.4	4.74	51.40	7487.8	341.55
Nancy Griffith 359620	C	18	Apr	708.0	5.31	37.59		
		49	May	1403.4	4.11	57.68		
		79	June	1266.0	4.48	56.72	3377.4	151.99
S. Klondike Gaylax 158321 A. R.	D. Griffith's Vista Cricket 351666							
Osceola Farewell 391817	G	197	June	846.0	5.15	43.57	6161.9	297.53
Osceola Gem's Clara 391374	F	118	June	1031.7	4.59	47.36	4298.2	188.22
*Prince's Gay Pollie 369810	D	122	June	1383.5	4.23	58.52	5762.5	256.24
*Rosetta's Raider's Blossom 183921	A	365	June	498.3	5.38	26.81	13665.4	675.0
Cheney, B. Austin, Falcon's Flight Farm, Litchfield, Conn.								
Falcon's Honey 437888	E	91	June	1120.1	4.96	55.56	3666.6	183.25
Cheney, O. H., Cornwall Hill Farm, Patterson, N. Y.								
Cornwall Hill Butternut 397661	G	237	June	804.6	5.98	48.12	7385.2	410.94
†Cornwall Hill Hemlock 396728	G	95	June	900.6	4.88	43.95	2892.2	146.57
Cornwall Hill Hickory 402844	G	252	June	761.2	6.19	47.12	6831.8	374.71
*†Cornwall Hill Linden 373171	E	134	June	1059.2	4.85	51.37	5261.2	252.09
*†Cornwall Hill Maple 373170	E	145	June	794.8	5.60	44.51	4294.6	226.30
Cornwall Hill Melba 396727	G	198	May	767.3	7.28	55.86		
		228	June	696.0	5.94	41.34	5981.7	343.94
†Cornwall Hill Orange 401900	G	72	June	834.9	5.07	42.33	2178.2	101.51
*Moorland Dairymaid 326369	A	194	June	1078.2	6.27	67.60	8290.1	463.53
*†Northshire Donna May 311243	A	256	June	779.2	4.73	36.86	8656.2	414.82
*Supreme's Heiress 342149	A	242	June	919.6	4.77	43.86	7768.0	368.43
*†Imp. Valongis Marguerite 312800	A	106	June	1506.0	4.46	67.17	5284.5	246.79
Chesem Farm Land Company, Dundee, Ill.								
†Chesem Farm Dundee Cynthia 396280	E	204	June	537.7	5.31	28.55	4500.4	248.80
†Chesem Farm Dundee Joan 396281	E	157	June	1001.6	4.90	49.08	5849.8	288.24
†Chesem Farm's Christmas Belle 375459	D	226	June	821.6	5.55	45.60	6657.3	342.52
†Chesem Farm's Dancing Girl 375457	D	242	June	619.1	5.05	31.26	5478.9	269.49
Chesem Farm's Dundee Maureen 375458	D	240	June	609.0	5.65	34.41	6104.2	332.62
†Chesem Farm's Dundee Queen 371911	C	264	June	265.3	4.91	13.03	4819.4	251.17
Sunnyside's Wargold 270225	A	166	June	756.7	4.54	34.35	4949.5	240.51
*†Wendmere Princess du Chene 286724	A	157	June	1173.9	4.35	51.06	6616.2	318.57
*†Wendmere Victory Bell 283574	A	153	June	1051.9	4.45	46.81	6232.9	287.95
Chicago Guernsey Farm, Incorporated, Hinsdale, Ill.								
Sedgley Crusader's Richesse 343982	B	140	June	886.5	5.20	46.10	5093.7	245.69
Sedgley Crusader's Zelda 343980	B	186	June	1206.0	4.10	49.45	7963.4	337.33
Sedgley Laddie's Nadine 452961	G	181	June	854.4	5.04	43.06	5640.2	281.01
Sedgley Laddie's Starlight 452959	G	193	June	917.5	4.61	42.30	6067.7	290.00
Sedgley L. Rosemary 414537	D	243	June	1032.5	4.65	48.01	7991.4	381.76
Sedgley Ultimas Rose 299532	A	232	June	966.6	5.46	52.78	7706.7	432.87
Sedgley Ultimas Roxie 335976	A	135	May	1247.5	4.74	59.13		
		165	June	1375.3	4.97	68.35	7598.1	357.52
Clark, Horace M., Topsfield, Mass.								
Green Meadow Musette 380466	B	241	June	943.0	5.18	48.85	8123.0	399.33
Cleghorn Corporation, Longwoods, Md.								
Cleghorn Carol's Catherine 387266	F	175	Apr	452.9	5.94	26.90		
		206	May	545.2	5.10	27.81	3568.1	208.98
†Cleghorn Gertrude's Gardenia 372018	E	278	Apr	367.1	5.31	19.49	4806.2	228.22
Cleghorn Peggy's Primrose 387268	F	175	Apr	584.7	5.45	31.87		
		206	May	627.2	4.90	30.73	4832.3	249.33
†Cleghorn Princess' Penelope 387271	G	257	Apr	551.2	4.89	26.95		
		288	May	554.5	4.70	26.06	5602.8	259.87
Patsey of Morefield 368818	E	245	Apr	617.6	4.40	27.17		
		276	May	705.1	4.24	29.90	6408.2	279.15
Clemson Agricultural College, Clemson College, S. C.								
Cavalier Beauty Fawn 381605	F	217	June	795.3	4.39	34.91	5858.7	268.78
Cavalier Elegy 369562	E	139	June	972.9	4.13	40.18	5119.5	238.18
Cavalier Festa 390721	G	172	June	769.4	4.53	34.85	4776.5	213.49
*Marmion's Foremost Crotchet 315154	A	165	June	761.8	5.22	39.77	5133.2	277.76
Radiant Elf 369561	E	207	June	816.4	4.59	37.47	6772.8	341.82
Radiant Fickle 390720	F	31	May	954.4	4.44	42.38		
		61	June	895.5	5.85	52.39	1849.9	94.77
S. Coker Radiant King 173198	D. Marmion's Lassie Celia 315151							
Coker, W. C., Hartsville, S. C.								
Coker Sweet Margie 420956	F	151	June	726.0	5.83	42.33	3922.9	218.06
Compton, Lucius B. & Kimble, David, Asheville, N. C.								
Cleatta's Fairy Lady of Eliada 392517	F	243	June	865.5	3.56	30.81	7280.1	321.36
Compton, Lucius B., The Eliada Orphanage Farm, Asheville, N. C.								
Eliada's Missy 361477	E	305	June	634.1	4.51	28.60	7351.2	303.28
June's May of Eliada Farm 396360	F	167	June	913.3	4.00	36.53	5443.5	234.98
Lily's Pride of Eliada 394525	F	36	Apr	814.1	4.02	32.73		
		67	May	925.0	3.51	32.47		
		97	June	823.4	3.86	31.78	2695.9	103.24
*Maywood's June of Eliada Farm 315117	A	191	June	1008.8	4.19	42.27	7563.1	361.82

*Imp. Princess II. of Val du Sud 280173	A	310	June	662.8	4.30	28.50	8399.0	404.93
Sequel's Betty of Eliada 392513	F	304	June	781.6	4.31	33.69	9084.1	381.15
*Topsy's Eliada's Beauty 306694	A	191	June	955.9	4.55	43.49	7315.7	390.26
Comstock, George C., Jr., Carlton Farms, Montrose, Pa.								
†Bethabare's Ladock's Princess 349596	A	91	June	956.6	4.79	45.82	2849.6	141.35
†Betsey Bethabare 234336	A	204	June	835.0	5.25	43.84	6419.3	325.49
†Carlton's Beulah 385169	F	206	June	577.3	5.70	32.91	4011.2	226.76
†Carlton's Content 385168	F	283	June	621.5	5.26	32.69	6109.3	300.40
†Carlton's Daphne 329531	A	91	June	757.7	4.65	35.23	2644.2	123.63
†Carlton's Diana 385170	F	182	June	688.7	4.99	34.37	4214.2	212.27
†Carlton's Eileen 353979	C	61	June	857.4	4.25	36.44	1838.4	90.49
†Carlton's Glennis 369123	D	182	June	713.7	5.16	36.83	4434.5	247.75
†Carlton's Isabella 385167	F	302	June	431.7	4.55	19.64	4774.1	222.00
†Carlton's Marilyn 403871	G	122	June	706.7	4.27	30.18	2970.7	126.63
†Carlton's Marjory 353978	C	15	Apr	453.2	4.93	22.34		
		46	May	922.7	5.47	50.47		
		76	June	870.8	4.40	38.32	2246.7	111.13
S. Golda's Royal of Hill Girt 140753	D. Carlton's Victoria 228239							
†Carlton's Maxine 345755	C	254	June	617.9	6.16	38.06	5480.6	323.98
†Carlton's Minerva 319268	A	108	June	1056.8	4.70	49.67	4104.1	183.13
†Carlton's Veneta 369124	D	91	June	859.7	5.11	43.93	2703.3	143.58
†Francie Bethabare 234335	A	287	June	546.3	6.26	34.20	6686.2	374.17
Connecticut State College, Storrs, Conn.								
Bareca Brocade Storrs 385679	F	244	June	920.6	5.04	46.40	7669.6	411.77
Cooper, Tom, Tom Cooper's Farm, Ardmore, Okla.								
Cooper's Africander's Ruby 385696	G	365	May	52.1	5.32	2.77	9362.7	464.5
Cooper's Augusta's Cissy 404549	G	13	Mar	409.9	4.06	16.64		
		43	Apr	958.5	3.92	37.57		
		74	May	907.2	4.44	40.28		
		104	June	831.7	4.39	36.51	3107.3	131.00
S. Cooper's Augusta's Africander 186329	D. Cooper's Crystal 261961 A. R. 30165							
Cooper's Augusta's Lass 388237	G	365	June	678.5	5.83	39.56	8963.2	483.2
Cooper's Augusta's Margie 398636	F	13	Mar	492.6	4.40	21.67		
		43	Apr	1260.0	4.73	59.60		
		74	May	1050.5	4.68	49.16		
		104	June	957.5	4.33	41.46	3760.6	171.89
S. Cooper's Augusta's Africander 186329	D. Cherub's Marceline 217550 A. R. 29363							
Cooper's Best Girl 354390	C	131	June	899.1	4.34	39.02	4359.4	186.66
Cooper's Mary Lou 385698	F	262	May	877.2	5.59	49.04		
		292	June	879.2	5.27	46.33	8154.2	441.75
Cooper's Opal 347676	C	362	June	785.0	5.00	39.25	10629.6	498.45
Cooper's Radiance 402089	G	23	Mar	651.3	4.38	28.53		
		53	Apr	828.4	4.87	40.34		
		84	May	871.5	3.98	34.69		
		114	June	790.2	4.06	32.08	3141.4	135.64
S. Radium S. W. 147106	D. Helen of Maple Hill 209041 A. R. 29364							
Cooper's Royal Maiden 395210	G	335	June	742.0	5.34	39.62	7776.8	424.59
Paramount Judy's Joan 402701	F	23	Mar	799.7	4.56	36.47		
		53	Apr	975.8	4.66	45.47		
		84	May	954.4	5.17	49.34		
		114	June	853.0	5.03	42.91	3582.9	174.19
S. Lady's Prince Albert of Cold Spring 149619	D. Judy of Rogue's Harbor 111375							
*Paula of Riverview 266115	A	301	June	924.6	4.57	42.25	10034.8	450.37
Cornell University, Ithaca, N. Y.								
Cornell Folly Dora 359836	D	229	June	1226.3	5.21	63.89	10196.7	480.39
Cornell Royal Carol 400174	G	172	June	881.5	6.40	56.42	5845.3	331.17
Cornell Ultra Rose 376702	E	223	June	990.2	5.46	54.06	9251.0	482.33
*Valor's Genneta 314126	A	234	June	1141.7	5.46	62.34	10967.6	539.73
Valor's Isola 367003	B	68	May	1667.6	4.79	79.88		
		98	June	1417.6	4.95	70.17	5074.0	251.47
Cossey, Thomas J., Illiana Farms, Perrysville, Ind.								
St. James Champion's Lorelei 357629	D	186	June	1367.7	3.89	53.20	9379.7	334.55
Shady Nook Buster's Gladys 414294	F	226	June	1145.8	5.08	58.21	9248.3	463.91
Cowham, C. F., Cowham Farm, Jackson, Mich.								
Dona Fern of Cowham Farm 371204	E	365	June	722.3	5.23	37.78	10474.1	517.2
Dona Rose of Cowham Farm 369824	E	267	June	1049.0	4.79	50.25	10484.1	466.22
Don's Tressie of Cowham Farm 336698	A	86	May	2066.3	4.94	102.08		
		116	June	1654.0	4.25	70.30	7627.0	333.55
*Edna of Oronoko 352818	C	245	June	964.4	4.44	42.82	10024.6	423.04
Julia of Cowham Farm 380236	F	365	June	788.5	5.01	39.50	13143.9	570.4
King's Evidence of Cowham Farm 379614	F	352	June	954.8	5.27	50.32	11595.8	606.11
King's Queen of Cowham Farm 400863	G	139	June	981.8	4.90	48.11	5113.4	218.91
Marjohnelle Royal Constance 329063	B	343	June	934.8	4.74	44.31	12905.1	638.56
Crawford, D. F., Roselea Farm, Coraopolis, Pa.								
*†Sultan's Claudette of Roselea 369192	E	235	June	830.9	4.45	36.98	7552.9	353.58
*Sultan's Gilda of Roselea 370612	D	243	June	732.8	5.59	40.96	6690.4	339.16
Sultan's Leona of Roselea 388270	F	264	June	550.7	5.50	30.29	5351.3	273.44
Crocker, G. H., The Crocker Farms, Cortland, N. Y.								
Hightide's Royal Marie 405218	G	172	June	888.4	5.21	46.29	5723.2	260.53
Honour's Inella Susan 326606	A	26	Apr	1139.5	4.33	49.34		
		57	May	1523.6	4.04	61.55		
		87	June	1446.6	4.37	63.22	4109.7	174.11
S. Happy Jack's Honour 145227	D. Warrior's Inella of Mountain View 223575							
Margie's Fleurie Margaret 306054	A	221	June	1103.6	4.45	49.11	9506.3	421.55

Mayprince's Constance 352015	D	355	June	850.5	5.03	42.78	13985.7	656.08
Mayprince's Irena 328737	B	337	June	760.6	5.71	43.43	11605.4	577.48
Mayprince's Irenema 352016	D	364	June	681.0	5.13	34.94	13233.0	631.40
Mayprince's Joan 349357	B	200	June	1029.8	4.35	44.80	7508.9	325.10
Mayprince's Red Rose 354468	C	126	June	928.7	5.72	53.12	4586.3	241.58
Nobly Born's Highness 377717	D	334	June	808.4	4.90	39.61	11936.8	531.47
Valexior's Cinderella 376933	F	365	June	785.3	4.80	37.69	14481.4	660.2
Cross, Marvin A., Bakersfield, Calif.								
Banker's Annie Laurie 444059	G	274	May	600.6	5.30	31.83	5412.9	294.21
Dane, Ernest B., "Longwood," Center Harbor, N. H.								
Roughwood Beldame 334069	B	263	June	1127.9	5.23	58.99	11446.0	582.40
Roughwood Chloe 389972	G	323	June	937.6	4.96	46.50	10722.4	522.13
Roughwood Clarabelle 396228	G	196	June	888.3	5.42	48.15	6235.3	304.00
Roughwood Goldenrod 389969	G	362	June	894.4	5.11	45.70	10912.7	545.25
Roughwood Ideal 388615	G	301	June	958.7	4.76	45.63	9429.6	418.66
Roughwood Sylph 391033	F	325	June	791.4	5.12	40.52	9088.7	462.63
Roughwood Winona 392113	G	354	June	847.6	5.57	47.21	10302.5	532.90
Davenport, Charles M., Ladderlook Farm, Leyden, Mass.								
Ladderlook Debutante 320694	A	274	June	923.7	4.83	44.61	9361.9	436.77
Ladderlook Fancy 385870	F	222	June	1034.8	5.02	51.95	8074.2	390.66
Ladderlook Neritina 390653	F	171	June	1088.3	4.39	47.78	6567.1	274.92
Davison, H. P., Mrs., Locust Valley, N. Y.								
*Imp. May Day of Mannez 358466	B	151	June	971.7	4.77	46.35	5698.1	340.34
*†Osceola Spring Beauty 2d 328483	B	273	June	449.9	5.14	23.12	7720.1	364.93
†Peacock Point Aster 349692	C	182	June	661.7	5.49	36.33	4900.0	256.95
Dean, George E., Mrs., Haven Hills Farm, Albion, Mich.								
Elm Row Helen 452740	G	263	June	706.4	5.15	36.38	6842.0	377.94
Thistledown Jill 303860	A	365	June	480.6	5.57	26.77	9667.1	498.4
Thistledown Margret 444703	F	274	June	587.9	4.82	28.34	6200.9	312.27
De Normandie, James, Lincoln, Mass.								
†Gibson's Mary Ann 454822	F	71	June	1027.1	4.25	43.65	2560.1	105.45
De Normandie, Robert L., Lincoln, Mass.								
*†Grace's Prophetess 391427	A	127	June	830.1	4.59	38.10	4340.6	202.82
†Prophet's Grace 420182	C	147	June	883.8	4.64	41.01	5050.8	231.63
Douglas, Elizabeth, Spring Farm, Tilly Foster, N. Y.								
†Stadacona Bluette 364809	E	281	June	574.6	5.71	32.81	7973.6	396.98
†Stadacona Dairymaid 394212	F	147	June	824.6	5.06	41.72	4222.3	199.93
†Stadacona Pearl 394213	G	211	June	926.5	4.56	42.25	6723.5	312.70
*†Stadacona Rosalind 374789	E	125	June	889.3	5.63	50.07	4154.5	232.18
†Stadacona Roseleaf 404191	G	22	May	641.6	4.53	29.06		
		52	June	977.9	4.53	44.30	1619.5	73.36
S. Imp. Moss Rose's Butterfat 114362 A. R.		D. Stadacona Rosebud 350770 A. R. 34921						
*†Stadacona Rowena 374792	E	135	June	862.0	4.34	37.41	4630.3	196.05
Stadacona Ruby 405810	G	242	June	636.6	5.58	35.52	5321.5	291.67
Dozier, J. M., Oakland Farm, Lee Hall, Va.								
Jomado's Bonito 2d's Lassie 332082	B	182	June	858.4	4.65	39.92	6179.6	311.45
†Jomado's Bonito 3d 245697	A	169	June	1007.2	4.29	43.21	6086.8	256.30
†Jomado's Rosebud 374784	E	249	June	559.7	4.98	27.87	7157.9	333.75
†Jomado's Trixy 366468	D	138	June	1039.7	4.16	43.25	5423.2	235.66
Drake, L. J., Rock Creek Farm, Plano, Ill.								
†Corium Slogan's Necia 371017	E	295	June	346.6	6.21	21.52	7036.8	365.83
Corium Slogan's Nectar 376060	E	241	June	674.3	5.30	35.74	6829.6	345.24
†Corium Slogan's Nola 365786	C	103	June	1064.4	5.15	54.82	4215.3	211.73
*Corium Ultimas' Justina 282266	A	102	May	1119.1	6.07	67.93		
		132	June	904.7	5.95	53.83	5040.4	285.68
†Corium Ultivan Nadine 372451	E	305	June	282.7	5.15	14.56	6663.5	316.2
Corium Ultivan Naiad 369433	E	335	June	782.0	5.05	39.49	9145.7	467.08
Corium Ultivan Nina 385789	E	174	June	527.1	5.61	29.57	3417.3	181.04
Five Points Anita 227092	A	174	June	962.8	3.87	37.26	6368.4	270.94
†Lockshore Cleopatra 377433	D	15	May	582.1	3.95	22.99		
		45	June	1151.3	3.95	45.48	1733.4	68.47
S. Shuttlewick Apollo 139253 A. R.		D. Glory of White Farms 172561						
†Lockshore Fancy 421313	G	144	June	845.2	5.25	44.37	4432.1	217.73
*†Lockshore Gold Leaf 396264	E	27	June	952.8	4.20	40.02		
S. Shuttlewick Apollo 139253 A. R.		D. Meadow-Gold Favorite 179754 A. R. 29550						
†Lockshore Lady Eileen 394192	F	305	June	100.6	6.38	6.42	4903.1	257.7
Lockshore Lady Helen 377434	E	161	June	560.0	5.85	32.76	3552.0	183.27
Lockshore Mayflower 396262	G	241	June	537.7	6.01	32.32	5258.6	297.19
†Lockshore Miss Judith 373535	D	117	June	1071.5	4.40	47.15	4612.3	203.18
*†Lockshore Miss Sue 394193	E	75	June	980.9	4.61	45.22	2697.1	107.69
†Lockshore Polyanthus 377435	E	157	June	754.4	4.61	34.78	5841.0	268.17
†Lockshore Queen Midge 369539	D	98	June	729.7	5.55	40.50	2636.4	152.41
*†Lockshore Red Leaf 388499	E	15	May	451.3	4.41	19.90		
		45	June	823.0	4.41	36.29	1274.3	56.19
S. Shuttlewick Apollo 139253 A. R.		D. Juno of Shorewood 274387 A. R. 27877						
†Lockshore Snow Flower 421318	G	3	May	93.1	4.40	4.10		
		33	June	889.5	4.40	39.14	982.6	43.24
S. Lockshore May Apollo 182940		D. Ward Acres Veda 246323 A. R. 26857						
†Lockshore Ultra Princess 394194	G	305	June	108.8	5.10	5.55	6488.8	310.3
Lockshore Valencia 377432	E	179	June	571.6	5.10	29.15	5159.4	223.71
†New Hope Gardenius's Belle 364576	D	164	June	750.9	4.77	35.82	4734.4	199.42
†New Hope Gardenius's Betty 383316	E	208	June	861.0	4.65	40.04	7467.5	311.73

New Hope Gardenius's Susan 381237	F	295	June	594.4	4.80	28.53	7638.1	362.54
†New Hope Gardenius's Vera 364578	E	295	June	302.3	6.05	18.29	5489.5	280.79
†Rock Creek's Opening Bid 421055	G	49	June	831.1	4.70	39.06	1370.2	62.78
†Rock Creek's Partner 421054	G	145	June	513.5	4.80	24.65	2808.7	127.31
*St. James Champion's Isabelle 320230	B	364	June	637.4	4.90	31.23	9866.0	443.44
*†Susey's Jane of Arlington 342305	A	125	June	1127.8	5.00	56.39	5348.9	275.42
*†Winnie of Thorn Hill 329192	A	118	June	1289.1	4.25	54.79	5732.6	237.27
Wood Lawn Count's Queen 414658	G	304	June	644.0	5.00	32.20	7287.7	370.07
Dreyfus, Max, Madrey Farm, Brewster, N. Y.								
†Lylead of Madrey Farm 399642	G	225	June	686.5	5.63	38.65	5107.9	268.68
†Madrey Farm Daybright 376655	E	117	June	1070.1	4.79	51.26	4522.2	215.96
*†Madrey Farm Viola 361321	C	28	June	1096.8	4.17	45.74		
S. Ward Acres Bright 172379 A. R.	D. Imp. Betsey's Rex's Violet 222332							
†Nanbright of Madrey Farm 399643	G	140	June	692.1	5.37	37.17	3624.0	174.69
†Violet's Fancy of Madrey Farm 412149	G	140	June	772.0	4.84	37.36	3564.2	183.01
Dunn, Frank C., Fra-Mar Farm, Mendon, Vt.								
*Green Meadow Amatis 339724	B	331	June	688.9	5.80	39.96	11012.7	603.26
du Pont, Pierre S., Longwood Farms, Kennett Square, Pa.								
Longwood Gallardia 353855	E	365	June	108.6	5.04	5.47	8643.8	391.0
Longwood Georgie 363124	D	95	June	983.4	4.78	47.01	3301.8	149.03
Longwood Gipsy 370321	E	279	June	915.5	4.30	39.37	9013.2	370.39
Longwood Habit 381126	F	279	June	1034.9	4.45	46.05	9718.3	457.45
Longwood Haha 381128	G	365	June	222.9	4.79	10.68	6854.0	359.6
Longwood Halley 381130	F	279	June	741.1	5.27	39.06	7364.1	370.66
Longwood Hanna 384381	F	213	June	808.1	4.62	37.33	6590.7	328.48
Longwood Harem 384382	G	279	June	757.4	4.74	35.90	7853.4	366.35
Longwood Hariot 384383	G	238	June	827.0	4.54	37.55	7137.5	291.85
Longwood Helena 393198	G	203	June	823.8	5.02	41.35	5896.0	282.83
Longwood Ida 401331	G	8	Apr	216.5	3.99	8.64		
		39	May	941.8	3.99	37.58		
		69	June	868.6	4.37	37.96	2026.9	84.18
S. Nottingham Governor 168916	D. Publican's Dainty of Longwood 291635 A. R. 33042							
Longwood Ideal 401332	G	31	May	1040.9	4.69	48.82		
		61	June	1029.5	4.12	42.42	2070.4	91.24
S. Nottingham Governor 168916	D. Renowned Rowena 163244 A. R. 20421							
Longwood Idyl 409496	G	24	May	912.5	4.09	37.32		
		54	June	1112.1	4.59	51.05	2024.6	88.37
S. Atamannsit Publican 85023 A. R.	D. Guardsman's Brilliant of Longwood 239752 A. R. 28151							
*Longwood Publican's Dixie 297693	A	29	May	1129.7	5.08	57.39		
		59	June	1184.2	4.58	54.24	2313.9	111.63
S. Atamannsit Publican 85023 A. R.	D. Renowned Rowena 163244 A. R. 20421							
Norwin's Brilliant 394117	G	120	June	904.9	5.04	45.61	3889.2	186.48
*Publican's Dainty of Longwood 291635	A	131	June	1218.0	4.47	54.44	5826.0	255.26
Emde, George W., Happyholme Guernsey Farm, Lodi, Calif.								
†Avalawn's Marilady 415196	D	18	Oct	617.7	5.69	35.15		
		48	Nov	1295.7	5.60	72.56		
		79	Dec	1223.4	5.60	68.51		
		110	Jan	1120.1	5.20	58.25		
		139	Feb	966.9	5.50	53.18		
		170	Mar	1041.5	5.39	56.14	6265.3	343.79
S. Chicona Dow 183852	D. Avalawn's Marie 329319 A. R. 31990							
†Calihome Bliss 401536	G	205	June	739.5	4.74	35.05	5018.5	241.22
†Dora of Delphi Dell 367074	A	182	June	922.3	4.65	42.89	6290.2	291.72
†Escalon Arabell 430935	G	110	June	696.1	5.03	35.01	2592.5	128.19
*†Escalon Betty Lou 382098	B	243	June	600.9	5.52	33.17	6555.0	320.50
Escalon Delva 430898	E	304	June	478.1	5.44	26.01	5339.7	275.87
†Escalon Eula 413827	E	268	June	402.0	5.15	20.70	5860.6	275.25
†Escalon Folly 430943	G	120	June	821.5	4.90	40.25	3453.1	151.32
Escalon Gretchen 430900	F	365	June	562.2	5.55	31.20	9985.8	527.0
†Escalon Jasamine 430939	G	103	June	733.5	4.91	36.01	2710.3	128.29
†Escalon Jessica 430899	E	243	June	608.1	5.65	34.36	5322.0	274.67
†Escalon Juno 433450	G	182	June	681.8	4.58	31.23	4340.9	185.93
†Escalon Lustre 430930	G	56	June	1013.7	4.10	41.56	1885.9	73.92
†Escalon Marcella 430934	G	116	June	625.5	5.15	32.21	2667.4	121.24
†Escalon Mitzi 430933	G	122	June	574.1	5.56	31.92	2479.5	123.07
Escalon Molly Jane 430922	G	290	June	884.5	6.25	55.28	9001.2	475.96
†Escalon Nankeen 430919	G	299	June	538.3	5.39	29.01	6288.4	350.93
†Escalon Nettie 430910	F	122	June	665.2	5.12	34.06	2993.3	141.07
†Escalon Rosalyn 430905	E	128	June	673.5	5.70	38.39	2942.0	141.67
†Escalon Sena 441333	F	160	June	763.6	5.04	38.49	4286.1	217.76
Escalon Una 430923	G	299	June	588.3	5.17	30.42	6479.8	332.46
†Escalon Zoe 430902	F	268	June	546.8	5.49	30.02	5607.4	315.45
†Happyholme Anson's Sugar 412240	E	274	June	672.5	4.86	32.68	8358.0	375.31
†Happyholme Prideen 467670	G	130	June	618.0	4.10	25.34	3027.4	117.75
†Happyholme Queen Irene 394452	D	285	June	676.7	5.18	35.05	9527.5	453.54
Happyholme Ruth 404038	G	222	June	707.7	3.84	27.18	5724.0	239.89
†Happyholme's Anson's Myra 413578	G	286	June	532.6	4.90	26.10	6412.5	251.63
†Happyholme Solie 404037	G	243	June	372.3	5.66	21.07	4239.4	213.56
†Happyholme Sol's Balinda 447470	G	292	June	373.6	4.93	18.42	7049.6	290.14
†Happyholme Sol's Irene 412244	G	199	June	667.9	4.89	32.66	4465.4	211.31
†Happyholme Sol's Princess 412243	G	282	June	624.1	5.31	33.14	6788.9	329.78
*†Jethro's Emigrant's Princess 316715	A	98	June	1457.5	4.20	61.22	4954.3	200.16
†Maple Court Linnetta 427014	E	305	June	196.6	5.93	11.66	6072.5	346.8
†Orndale Pansy 249782	A	209	June	914.6	5.04	46.10	7864.3	401.17
*Pansy of Olympic View 347672	A	289	June	516.7	5.28	27.28	7605.7	377.34
†Patsy of Chicona 347660	C	239	June	602.2	5.75	34.63	5881.8	338.32

†Theo-Vale Gloria 325913	A	305	June	444.9	4.81	21.40	9120.4	476.8
Emerson, Anne P., Brooklandwood Farms, Brooklandville, Md.								
Brooklandwood Aleene 393906	F	29	Apr	785.8	5.67	44.55		
		60	May	801.8	6.16	49.39		
		90	June	702.2	5.99	42.06	2289.8	136.00
S. Aiyukpa Golden Marmion 150519 A. R.	D. Sweet Aleene 339346							
Brooklandwood Charm 388956	G	336	June	629.5	6.30	39.66	7278.9	444.59
Brooklandwood Emily 406873	G	95	June	893.5	4.19	37.44	3186.7	134.51
Brooklandwood Lady Ruby 390225	G	255	June	765.6	6.07	46.47	7169.7	395.96
Brooklandwood Lassie 400244	G	137	June	816.8	4.76	38.88	4075.1	183.62
Brooklandwood Veronica 406867	G	19	Apr	483.0	4.50	21.74		
		50	May	764.8	4.49	34.34		
		80	June	692.2	4.89	33.85	1940.0	89.93
S. Aiyukpa Golden Marmion 150519 A. R.	D. Westbrook Veronica 275002							
Gay Boy's Faith 400243	G	180	June	723.9	5.23	37.86	4909.2	250.87
Independence Lady Love 370606	E	255	June	569.3	5.12	29.15	6534.3	309.77
Independence's Charity 376627	E	261	June	568.0	5.77	32.77	6454.0	368.84
Select's Nona 406871	G	24	Apr	555.0	4.17	23.14		
		55	May	751.1	4.77	35.83		
		85	June	700.7	5.54	38.82	2006.8	97.79
S. Independence Select 203466	D. Challenger's Clarissa 342819 A. R. 34651							
Sweet Aleene 339346	B	108	June	918.4	5.76	52.90	3704.8	184.40
Eppler, William E., Chinquapin Farms, Morristown, Pa.								
*Royal Hazel 335546	A	314	June	1228.4	4.07	50.00	13438.6	576.39
Erbach, William L., Helendale Farm, Athens, Wis. & Erbach, Fred R., Beloit, Wis.								
*†Helendale Flower 267713	A	130	June	1300.8	4.46	58.02	6553.8	294.31
†Helendale Lettie 396527	F	151	June	685.1	5.25	35.97	3826.4	189.09
†Helendale Lilac 399755	G	113	June	771.3	4.15	32.01	3152.9	124.95
Helendale Lily 396525	G	255	June	716.7	5.35	38.34	6265.4	305.94
†Helendale Linda 389764	F	146	May	720.8	4.84	34.89		
		176	June	638.2	6.45	41.16	4380.5	232.55
Helendale Linnet 396529	G	169	June	769.2	5.40	41.54	4958.5	228.04
†Helendale Lotta 396528	G	182	June	699.9	5.10	35.69	4643.3	216.00
Helendale Lotus 396526	G	223	June	662.8	5.07	33.60	5386.8	255.40
†Helendale Ultimus' Hekla 315514	A	9	May	414.4	4.25	17.61		
		39	June	1390.4	4.25	59.09	1804.8	76.70
S. Meadowood Ultimus 121915 A. R.	D. Helendale Donna 218296 A. R. 26908							
†Helendale Ultimus' Isabel 349105	B	126	June	819.4	4.85	39.74	3580.7	160.76
†Helendale Yeksa Jubilee 369791	E	197	June	623.3	5.49	34.22	4544.1	233.74
Erf, William, Chestnut Ridge Farm, Bellevue, Ohio.								
†Chestnut Ridge Delight's Sally 398978	F	131	June	830.9	4.75	39.47	3827.1	187.21
†Chestnut Ridge Fanny's Sophia 402549	G	305	June	365.2	5.53	20.20	5701.5	288.8
Fairlawn Farms, Incorporated, Adelphia, N. J.								
Knollwood Ramblerose 365040	D	160	May	1101.1	5.57	61.33		
		190	June	973.4	6.16	59.96	7935.2	436.09
*Knollwood Syringa 217471	A	346	May	684.7	4.82	33.00		
		365	June	376.7	4.82	18.16	9881.6	477.7
Skylands Dimple 376046	F	359	June	461.5	6.83	31.52	6584.2	405.19
Fleischmann, Julius, Winding Creek Farm, Madeira, Ohio.								
†Fairview's Una's Ada 391297	C	304	June	102.4	6.86	7.02	6323.7	332.6
†Sugarcreek Merry Lina 327628	B	305	June	130.2	5.94	7.73	6284.7	319.7
Fleming, M. C., Troutdale, Oregon.								
Bonnie of Delphi Dell 315919	A	269	June	1009.3	5.16	52.08	13073.3	643.23
Cascade Haughty 387849	G	335	June	788.2	5.56	43.82	9938.8	511.05
King's Daisy of Traverdale 417620	C	365	June	833.4	4.53	37.75	15118.0	693.6
Mary Lou of Olympia 227204	A	176	June	1376.1	4.54	62.47	9134.3	433.42
Oregon Bonnie Bell 2d 346901	A	218	June	1006.3	5.57	56.05	8263.9	436.42
Starlight's Dairymaid 227525	A	161	May	1117.7	4.55	50.86	6229.2	281.07
Venus of Fairyland 241027	A	321	June	1056.6	4.89	51.67	11740.1	559.21
Flinn, Ralph E., Beechwood Farms, Sharpsburg, Pa.								
*Beechwood Golden Rose 383888	E	22	Apr	921.2	4.26	39.24		
		53	May	1400.1	4.40	61.60		
		83	June	1249.4	4.11	51.35	3570.7	152.19
S. Langwater Rameses 130281 A. R.	D. Brooklandwood Golden Queen 202031 A. R. 23504							
Beechwood Marianne 341524	B	102	June	1134.5	4.89	55.48	3954.2	190.01
Beechwood Rhododendron 393395	G	304	June	825.5	4.35	35.91	8731.9	366.51
Beechwood Sunflower 411327	G	119	June	992.8	4.41	43.78	3994.1	182.06
Beechwood Victoria 373400	E	194	June	944.3	4.94	46.65	6887.6	347.70
Foxburg's Beau's Tinkerbell 323055	A	210	June	1131.6	5.06	57.26	8372.1	411.31
*Royal's Bud of Maple Grove 206284	A	315	June	1127.5	4.68	52.77	13022.8	617.81
Fort Dodge Creamery Company, Rosedale Farm, Fort Dodge, Iowa.								
*Rosedale Dessie 328681	A	30	Apr	1842.3	4.38	80.69		
		61	May	1959.3	4.38	85.82		
		91	June	1736.3	4.17	72.40	5537.9	238.91
S. Atamannsit Patrician 137301 A. R.	D. Eliza Elizabeth of Avondale 269604 A. R. 29186							
*Rosedale Faith 375116	C	19	Apr	740.2	4.30	31.83		
		50	May	1497.9	4.30	64.41		
		80	June	1382.1	4.26	58.88	3620.2	155.12
S. Governor of Rosedale 130855 A. R.	D. Rosedale Agate 220209 A. R. 29455							
Rosedale Florizel 375118	D	310	June	819.3	6.27	51.36	11310.0	646.43
Rosedale Glenda 456880	G	171	June	886.5	5.51	48.85	5130.5	277.38
Rosedale Goodwill 456463	G	193	June	1122.7	5.10	57.26	7761.8	397.13
Rosedale Gretchen 445906	G	349	June	843.0	5.48	46.20	10741.3	567.12

Rosedale Gypsy 456881	G	144	June	1065.3	5.33	56.78	5167.7	252.40
Rosedale Honor 468835	G	6	Apr	148.6	4.64	6.90		
		37	May	1047.4	4.64	48.60		
		67	June	1051.8	4.51	47.44	2247.8	102.94
S. Governor of Rosedale 130855 A. R.	D. Rosedale Christine 280950 A. R. 33502							
Gallup, William Albert, Mayunsook Farms, North Adams, Mass.								
Mayunsook Girlie 381397	F	260	May	796.4	5.98	47.62	6543.2	359.38
Mayunsook Polyanna 340930	B	237	May	860.7	6.16	53.02	7345.9	384.70
Gardiner, Robert H., Oaklands Farm, Gardiner, Maine.								
†Oaklands Jane 401395	F	121	June	644.5	4.91	31.64	2578.2	117.09
†Oaklands January 401399	G	122	June	682.6	5.22	35.63	2728.1	133.69
†Oaklands Lotty 401840	G	121	June	458.2	5.36	24.56	1942.9	101.20
Gartner, William, Mr. and Mrs., Seven Oaks, Stephensburg, N. J.								
†Clarion's Golden Girl 399386	F	178	June	568.3	5.55	31.54	3749.0	211.20
†Pilot's Golden Lassie 409742	G	211	June	740.9	4.45	32.97	5221.8	237.49
Pilot's Patti 383123	F	365	June	449.2	5.55	24.93	8213.7	409.7
Pilot's Truda 360868	D	284	June	565.7	5.79	32.75	6757.7	378.68
†Ultra Eleneo of Hill Girt 409741	G	151	June	856.4	5.30	45.39	4290.8	205.38
Gilbert, C. T. & Sons, Waldo Hills Guernsey Farm, Shaw, Oregon.								
†Audrey of Waldo Hills 266062	A	26	May	1189.1	4.20	49.94		
		56	June	1451.3	3.14	45.57	2640.4	95.51
S. Waldo Hills Premier 95922	D. Waldo Hills Aletha 127021							
†Audrey's Alice of Waldo Hills 440308	G	122	June	716.2	4.80	34.38	3375.0	138.45
†Daphne's Della of Waldo Hills 440305	G	119	June	739.5	4.90	36.24	3544.2	157.39
†Dottie of Waldo Hills 440307	G	89	June	893.7	4.60	41.11	2658.9	115.91
†Marie's Mina of Waldo Hills 440306	G	113	June	733.8	5.05	37.06	2940.6	138.95
†Samuel's Dot 423968	G	133	June	812.3	4.65	37.77	3822.0	173.04
†Samuel's Mabel 423967	F	151	June	976.2	5.10	49.79	5242.6	272.67
†Waldo Hills Director's Flora 287222	A	119	June	1373.1	4.80	65.91	5838.6	288.09
Gladding, John R., Est., Borrodale Farm, Thompson, Conn.								
Borrodale Beebe's Lulu 374049	D	20	Mar	755.2	4.90	37.00		
		50	Apr	1200.6	4.90	58.83		
		81	May	1122.6	4.96	55.68	3078.4	151.51
S. Beausite Buster 141098 A. R.	D. Borrodale Beebe's Confidence 310856 A. R. 33007							
Flora of Borrodale 374051	D	4	Mar	147.3	5.04	7.42		
		34	Apr	1253.4	5.04	63.17		
		65	May	1230.6	4.88	60.05	2631.3	130.64
S. Hilltop Fashion Laddie 185056	D. Borrodale Beebe's Camelia 309804 A. R. 33006							
Grassland Valdelt 377341	G	353	May	696.4	5.43	37.81	9262.9	448.07
Glen Farm, Incorporated, Newport, R. I.								
*Grace of the Glen 320110	B	365	June	854.1	5.63	48.09	15138.0	802.8
Her Highness of The Glen 387958	G	365	May	985.0	5.68	55.95	13497.3	683.1
*June of the Glen 362846	D	333	June	915.9	5.19	47.54	12611.0	573.98
Last Dance of The Glen 391766	F	147	June	710.7	4.62	32.83	3897.3	182.28
Naughty Ninon of The Glen 391765	F	146	June	976.1	4.21	41.09	5198.0	225.73
Greenwald, Edith C., "Pinewoods," West Allis, Wis.								
†Corium Slogan's Natalina 376061	F	305	June	11.4	5.91	.67	5044.8	259.1
Fayroyal's Helpmate 366572	B	309	Apr	537.9	5.65	30.39		
		340	May	534.2	5.80	30.98		
		365	June	374.6	5.30	19.85	9166.5	448.8
*Liberty's Annabel 240869	A	254	June	978.8	4.35	42.58	8080.8	370.63
†Pinewood's Ultra Glory 396251	G	5	Feb	156.4	4.76	7.44		
		36	Mar	1024.9	4.76	48.79		
		66	Apr	903.4	4.95	44.72		
		97	May	845.2	5.40	45.64		
		127	June	808.9	5.20	42.06	3738.8	188.65
S. Grangemead Sequel 181516 A. R.	D. Wild Farms' Ultra Glory 307436							
†Superb's Heartsease 355931	A	79	June	1142.7	4.60	52.56	3015.7	151.78
†Wild Farms' Ultra Glory 307436	A	294	June	1031.0	5.25	54.13	9140.2	530.04
Greenwald, Oscar, "Pinewoods," West Allis, Wis.								
†Pinewood's Royal Garnet 396250	G	250	June	354.8	4.75	16.85	3674.2	160.72
Greyholme Farms, Incorporated, East Greenwich, R. I.								
Greyholme's Choice Daisy 384394	F	365	June	230.7	5.81	13.40	10285.5	531.7
*Greyholme's Golden Flossy 318695	A	248	June	1252.9	5.04	63.15	11619.9	578.18
Greyholme's Noble Fern 360305	D	189	June	818.3	5.27	43.12	5640.1	270.41
Greyholme's Noble Jasmine 353954	C	179	June	840.9	5.15	43.31	5937.1	304.05
Greyholme's Noble Pansy 395790	F	213	June	815.6	4.80	39.15	6967.7	315.45
Greyholme's Noble Stella 402593	G	164	June	1056.7	4.46	47.13	5924.0	246.01
Greyholme's Radiance 387171	G	357	June	914.1	4.58	41.87	11504.3	566.93
Greyholme's Royal Sallie 385035	F	357	June	574.0	6.03	34.61	10387.2	507.15
Greyholme's Slogan's Gypsy 359578	C	125	June	1100.6	4.35	47.88	5071.6	210.72
Griffith, Raymond, Ranchos de los Contentos, Canoga Park, Calif.								
Bet's Josette of High Hill 371281	C	130	May	1155.1	5.16	59.60		
		160	June	1028.0	5.51	56.64	6146.5	303.07
*Bet's Nanette of High Hill 327192	B	227	May	1144.2	4.69	53.66		
		257	June	998.0	5.20	51.90	10132.6	481.72
Franchester Delilah 306800	A	132	May	1040.4	4.65	48.38		
		162	June	896.6	4.65	41.69	5891.5	257.29
*Franchester Sonata 351879	C	129	May	891.8	5.05	45.04		
		159	June	893.3	5.26	46.99	5070.0	247.49
*Franchester Supreme 318221	A	125	May	967.3	4.56	44.11		
		155	June	898.1	4.31	38.71	5084.1	238.31

*Indian Jewell of Summit Farm 417311	C	149	May	935.1	5.04	47.13		
		179	June	859.5	4.82	41.43	6078.5	283.93
*Marjohnelle Royal Dot 349309	B	29	June	1232.9	3.56	43.89		
S. Royal Heritage 141241 A. R.	D. Emblem's Surprise of Grand Mere 241922 A. R. 28181							
*Pauline's Pride of Summit Farm 402215	C	89	May	1240.8	5.15	63.90		
		119	June	1041.2	4.66	48.52	4817.5	219.97
Hall, J. Elliott, Vallevue Farm, Morristown, N. J.								
Beechwood Ruth 411328	G	141	June	797.3	4.87	38.83	4434.8	196.11
Coronation Adoration 398731	F	201	June	719.1	4.83	34.73	6460.6	301.19
Coronation Fidelity 401317	G	211	June	854.4	5.45	46.56	6972.3	343.49
†Imp. Dulcie II. of North Valley 358453	A	305	May	315.0	5.13	16.16	9369.5	436.6
Osceola Hopeful 348888	D	315	June	813.3	4.88	39.69	9713.3	473.60
Hammond, John Henry, Dellwood Farm, Mount Kisco, N. Y.								
Cherub's Adele of Dellwood 318026	A	186	June	1273.2	5.23	66.59	8853.7	428.94
Cherub's Elsie of Dellwood 379788	E	20	Apr	924.3	5.50	50.84		
		51	May	1374.8	5.50	75.61		
		81	June	1251.6	6.57	82.23	3550.7	208.68
S. Cherub's Buddie of the Prairie 132790	D. Planet's Olga of Dellwood 282582 A. R. 34323							
Cherub's Roseleaf of Dellwood 379789	D	58	June	1490.4	4.64	69.15	2871.9	133.80
Conqueror's Adele of Dellwood 375435	E	171	June	1197.8	5.29	63.36	7206.0	341.89
Conqueror's Lovely of Dellwood 411067	G	112	June	1239.0	4.70	58.23	4682.7	194.75
Nobleman's Olga of Dellwood 411069	G	20	Apr	836.5	4.90	40.99		
		51	May	1202.8	4.90	58.94		
		81	June	1129.7	6.14	69.36	3169.0	169.29
S. Dellwood Nobleman 195179	D. Planet's Olga of Dellwood 282582 A. R. 34323							
Harris, L. R., Trustee, Brooklawn Farms, Morris Plains, N. J.								
*†Polly's Dorena 306321	A	224	June	752.3	5.46	41.08	7129.9	383.82
†Senator's May King's Bossie 374533	E	179	June	848.0	5.17	43.84	6270.4	331.56
†Stirrup Cup 376446	E	168	June	804.8	5.05	40.64	5693.9	269.89
Hart & Gammeltoft, Fir Ridge Guernsey Farm, Roy, Wash.								
†Betty Jane of Tahoma 296733	A	22	Mar	1019.4	4.55	46.38		
		52	Apr	1346.0	5.09	68.51		
		83	May	1281.2	5.20	66.62	3646.6	181.51
S. Rose City's Prince 79001 A. R.	D. Surprise of Tahoma 180366							
†Fir Ridge Agnes 365847	D	70	Apr	880.8	5.02	44.22		
		101	May	855.7	5.13	43.90	2953.2	148.04
†Fir Ridge Audry 414451	D	30	Apr	1015.9	4.39	44.60		
		61	May	961.4	5.40	51.92	1977.3	96.52
S. Deanie's Boy of Fir Ridge 141943	D. Adah of Fir Ridge 313531							
†Fir Ridge Bess 462825	F	73	Apr	668.1	5.20	34.74		
		104	May	721.2	5.41	39.02	2473.7	131.51
†Fir Ridge Elenor 448469	E	5	Apr	162.4	4.64	7.54		
		36	May	984.3	5.20	51.18	1146.7	58.72
S. Fir Ridge Genus 193091	D. Gail of Rainier View 254780 A. R. 31029							
†Fir Ridge Fana 357052	C	27	Mar	775.5	4.89	37.92		
		57	Apr	887.6	5.11	45.36		
		88	May	905.7	5.30	48.00	2568.8	131.28
S. Coventry Ulysses 85093 A. R.	D. Fay of Rainier View 185102 A. R. 30843							
†Fir Ridge Hazel 464093	F	79	Apr	686.9	5.28	36.27		
		110	May	719.4	5.48	39.42	2645.0	139.83
†Fir Ridge Jewel Rose 420838	C	77	Apr	1014.5	4.90	49.71		
		108	May	1031.2	4.65	47.95	3707.0	173.80
†Fir Ridge Primrose 456700	E	90	Apr	759.6	5.77	43.83		
		121	May	720.2	5.37	38.67	3233.4	167.21
Harvey, J. M., Est., Harvey Farm, Waukesha, Wis.								
†Harvey Farm Alice 393778	F	183	June	521.9	5.62	29.33	3488.5	178.42
†Harvey Farm Countess 251556	A	106	June	585.8	5.59	32.75	2130.7	114.45
†Harvey Farm Darell 386984	E	111	June	708.1	5.13	36.33	2779.3	126.85
†Harvey Farm Elise 441239	G	104	June	729.3	4.34	31.65	2745.9	114.61
†Harvey Farm Elsie 406023	G	199	June	514.6	6.05	31.13	3861.7	185.57
†Harvey Farm Emma 366528	D	167	June	713.5	4.94	35.25	4836.1	230.64
†Harvey Farm Marcia 324304	A	218	June	623.1	5.20	32.40	5061.3	250.96
†Harvey Farm Maribelle 438888	G	20	Mar	548.3	4.47	24.51		
		50	Apr	776.9	4.47	34.73		
		81	May	747.4	4.70	35.13	2072.6	94.37
S. Deborah's Holliston 143308 A. R.	D. Harvey Farm Marcia 324304							
†Harvey Farm Maybelle 406022	G	229	June	583.9	5.59	32.64	4772.4	220.87
†Harvey Farm Molly 340117	B	265	June	434.7	6.10	26.52	4908.3	267.67
Hatchitt, S. R., Great Hopes Farms, Centerville, Md.								
*†Camp Discharge Lil 342067	A	12	May	359.2	4.64	16.67		
		42	June	912.5	4.64	42.34	1271.7	59.01
S. Pencoyd Commander 124072 A. R.	D. Imp. Lily of King's Mills Lodge 207122 A. R. 30475							
*†Commander's Twin Gouvernante 316672	A	91	June	1010.7	4.04	40.83	3135.8	138.05
†Hardwick's Elsie 409600	G	146	June	758.3	4.47	33.90	3683.9	169.79
†Hardwick's Fanny 415584	G	53	June	720.9	4.83	34.82	1304.6	61.09
†Hardwick's Jeanora 415590	G	12	May	353.8	4.40	15.57		
		42	June	952.8	4.40	41.92	1306.6	57.49
S. Mixter Hardwick 107510 A. R.	D. Royelen Jean 315008 A. R. 32025							
†Hardwick's Sundew 409607	G	156	June	524.3	4.90	25.69	2887.7	147.27
†Supreme's Content 409608	G	139	June	744.0	4.60	34.22	3686.4	173.92
Hawkins, J. F., Myrtledale Farm, Newberry, S. C.								
*Alpha's Pride of Myrtledale 363044	D	288	June	719.8	4.31	31.02	9379.6	447.89
Joe's Golden Queen 251069	A	313	May	865.5	4.57	39.55		
		343	June	379.0	5.17	19.59	12170.4	553.81

Myrtledale's Betsey 394891	C	365	June	24.7	5.46	1.35	10452.4	523.2
Myrtledale's Delia 449281	F	327	June	621.7	6.03	37.49	7179.2	405.30
Myrtledale's Louise 436145	E	365	June	25.3	5.79	1.46	9663.9	508.5
Hayden, Rosaline B., Kitchener Farm, Billerica, Mass.								
*Alpha's Amy of Kitchener 336153	A	25	Mar	1435.5	5.34	76.66		
		55	Apr	1775.9	4.65	82.58		
		86	May	1692.0	5.21	88.15		
		116	June	1552.6	4.71	73.13	6456.0	320.52
S. Lynbrook Promise 161094 A. R.	D. Alpha of Kitchener Farm 251346 H. I. 70							
Cherry of Kitchener 403042	G	290	June	686.2	5.79	39.73	7475.7	421.13
*Easter Lily of Kitchener 401743	C	206	June	989.4	5.19	51.35	7745.3	377.12
Fairy of Kitchener 402463	G	256	June	884.6	4.97	43.96	7879.1	373.22
*Faith's Fancy of Kitchener 370295	D	211	June	972.2	4.76	46.28	7396.8	347.79
*Hope's Happy of Kitchener 336155	C	230	June	946.4	5.48	51.86	8977.8	423.57
*Hope's Harmony of Kitchener 370297	E	230	June	962.4	4.91	47.25	7945.1	381.39
Hyacinth of Cutter Farm 450051	G	288	June	566.6	5.81	32.92	6211.4	347.16
Rex's Reta 391411	F	194	June	761.9	5.42	41.29	5250.9	265.88
Valencia of Kitchener 402464	G	282	June	696.8	5.02	34.98	7895.2	405.21
Valentine of Kitchener 402468	F	22	May	842.8	5.83	49.14		
		52	June	1282.1	4.71	60.39	2124.9	109.53
S. Argilla Lord Henry 202281	D. Vanity of Kitchener 376370 H. I. 1126							
Velvet of Kitchener 382338	F	292	June	741.5	4.74	35.15	8155.6	362.75
Vera of Kitchener 402462	F	332	June	718.0	5.20	37.34	9196.4	465.25
*Verbena of Kitchener 401742	C	190	June	904.8	5.14	46.51	6723.7	370.93
Victoria of Kitchener 402469	G	22	Apr	813.8	4.60	37.43		
		53	May	1245.9	4.86	60.55		
		83	June	1154.4	4.31	49.75	3214.1	147.73
S. Argilla Lord Henry 202281	D. Vivian of Kitchener 325970 H. I. 671							
Hayes, S. W., Meadow Lodge Farms, Oklahoma City, Okla.								
Antietam Butterfat Queen 419918	G	146	June	799.2	5.13	41.00	4244.1	218.20
Argilla Cora 398043	G	162	June	991.5	5.16	51.16	5543.3	261.61
Argyll's Flora of Thornwood 328845	B	180	June	847.4	4.93	41.78	6261.7	280.24
Beechford's Honoria Lady 2d 364699	F	365	June	858.2	4.96	42.57	12931.4	597.5
*Betty's Pride of Hon Terra 257440	A	252	June	1399.6	4.54	63.54	12710.9	636.01
Christmas Eve of Thornwood 353567	C	133	June	891.9	5.37	47.90	4600.5	234.33
Cooper's Royal Belle 383455	E	177	June	1256.6	3.76	47.25	8009.7	319.94
Douglaston Lady Helena 387843	G	293	June	784.8	4.69	36.81	7883.0	363.08
Eisele's Charm 359736	C	78	June	920.8	4.83	44.47	2434.3	118.05
Eisele's Lovely Maiden 332913	B	283	June	788.9	4.91	38.73	9628.4	486.19
*Grassland Youline 280221	A	365	June	591.7	6.27	37.10	16191.9	780.4
*Joy of Primrose 297037	A	98	June	1466.5	3.88	56.90	4952.2	197.52
Meadow Lodge's Mary Beth 411897	G	83	June	1015.9	4.66	47.34	2681.6	121.78
Imp. Oaks Farm Clarissa 240938	A	283	June	795.6	4.30	34.21	9932.1	420.52
Quanqual Black-Eyed Susan 398144	G	200	June	934.8	4.84	45.24	7547.1	372.70
Rockingham Royal Cherie 412002	G	319	June	1021.8	4.68	47.82	10020.1	459.07
Royal Ruby of Thornwood 400228	G	261	June	810.3	4.83	39.14	7811.8	378.07
Saugerties Belleflower 391906	G	365	June	175.2	4.84	8.48	11890.5	574.9
Verona of White Farms 319588	A	105	June	1260.6	4.17	52.57	4896.0	180.43
Heaney, N. Sproat, Woody Nook Guernsey Farm, Glen Ellyn, Ill.								
†Clovernook Elizabeth 347642	B	193	June	586.1	5.25	30.77	4458.0	239.64
†Clovernook Ellen 286401	A	77	June	776.4	5.18	40.22	2147.5	114.99
Corium Proud Lane's Nellie 365785	D	206	May	949.8	4.89	46.45		
		236	June	864.4	5.50	47.54	7960.6	401.39
Corium Proud Lane's Olivia 412370	F	104	May	955.1	4.76	45.46		
		134	June	906.6	5.06	45.87	4180.3	197.66
Corium Proud Lane's Pert 464799	G	101	May	952.2	4.80	45.71		
		131	June	885.8	5.17	45.80	4150.1	195.64
*Daffodil of Lookwell Farm 300577	A	241	June	915.4	5.05	46.23	8700.1	430.91
†Fannie Pet of Maple Ridge 371318	A	134	June	1012.9	4.22	42.74	4887.3	211.64
†Floretta of Maple Ridge 383181	A	137	June	712.3	5.62	40.03	3446.3	191.54
†Gayoso Sweet Sue 436927	G	241	June	451.6	5.14	23.21	3897.0	213.47
Harvey Farm Jessie 386227	F	233	June	576.2	5.63	32.44	4737.0	255.16
Holdridge Jewel 462089	G	177	June	770.4	4.91	37.83	4865.8	242.20
Hope's Bonnie of Stony Lane 321260	A	211	May	637.6	5.96	38.00		
		241	June	604.0	5.56	33.58	6311.8	360.59
†Lady Daisy of Maple Ridge 319166	A	137	June	847.7	4.66	39.50	4420.1	205.05
†Mabel Beauty of Maple Ridge 319878	A	137	June	884.4	4.86	42.98	4366.0	223.74
Marilea Paul's Dairymaid 397089	G	347	May	1146.5	4.95	56.75		
		365	June	631.3	5.74	36.24	15247.2	696.2
†Park's Rosetta 395755	G	228	June	448.4	5.27	23.63	3577.3	180.01
Plymouth Girl of Maple Ridge 402529	B	225	June	777.9	5.15	40.06	5903.6	289.33
†Princess's Betty Lou 334632	A	198	June	830.7	3.97	32.98	6793.9	329.81
†Sally May of Maple Ridge 422873	C	133	June	884.2	4.70	41.56	3992.7	187.12
†Woody Nook Catherine 417250	C	219	June	374.8	6.18	23.16	5221.5	287.72
†Woody Nook Fullpail 309519	A	197	June	773.4	4.78	36.97	5341.8	255.87
†Woody Nook's Marie 357419	C	220	June	790.1	4.91	38.79	6752.4	326.78
Heinz, H. J., Rosemount Farms, Sharpsburg, Pa.								
Rosemount Janet's Queen 395586	G	175	June	818.4	4.93	40.35	5416.6	260.07
*Rosemount Mermaid 326617	B	206	June	1091.8	5.17	56.45	8675.3	446.17
Helm, H. S., Old Oaks Farm, Wayzata, Minn.								
Old Oaks Johanna 402710	G	263	June	617.4	5.97	36.86	6605.1	358.94
Old Oaks Nannette 402709	F	106	June	830.0	4.71	39.09	3111.2	145.34
Old Oaks Sylvia 375657	D	119	June	1261.6	5.19	65.48	5312.2	244.73
Warrior's Old Oaks Peggy 271171	A	365	June	58.0	6.07	3.52	12812.6	676.3

Hill, George Watts, Quail Roost Farms, Rougemont, N. C.

Beau's Daisy of Clover Hill 372901	E	347	June	798.4	5.25	41.92	10201.0	534.38
Bonnie's Beauty of South Lawn 400100	G	224	June	987.6	4.80	47.40	8866.2	455.02
Bonnie's Maxim's Patience 328387	A	243	June	1092.0	5.18	56.57	9323.7	498.04
Cabin Hill Hildred 405275	G	159	June	1038.3	5.04	52.33	5704.3	286.15
Daisy Maid's Lady 326249	A	141	June	896.2	6.34	56.82	4533.3	255.88
Fellowship Royal Clarissa 350648	D	316	June	617.1	5.53	34.13	8461.6	439.38
Fellowship Sam's Charity 397318	G	179	June	786.2	5.27	41.43	5374.1	259.39
Foremost Kalinda 403642	G	318	June	639.6	5.45	34.86	7808.2	388.52
Foremost's Glorious Bessie 315836	A	201	June	845.7	5.34	45.16	7856.1	365.60
Generous Edward's Perfection 407850	G	98	June	1194.0	4.65	55.52	4233.7	176.98
Glencairne Dupli-Kate 351941	C	213	June	855.6	4.13	35.34	8859.4	383.39
*Hazelwood's Eva 328431	A	259	June	950.8	4.94	46.97	11739.1	561.78
Juanita of Clover Hill Farm 350484	D	365	June	185.1	5.40	10.00	11005.4	558.6
Lucerne's Hildred 252766	A	211	June	1275.1	5.16	65.80	9999.0	479.92
Maxim's Apple Blossom 367814	D	151	June	971.6	5.29	51.40	5012.2	279.36
Maxim's Golden Lady 335113	C	319	June	783.5	4.71	36.90	9128.0	437.61
*Maxim's Patience C. 292535	A	365	June	50.7	4.59	2.33	12630.4	565.3
*May King's Francine 288750	A	276	June	946.7	5.58	52.83	9794.1	561.71
Morning Glory Lady 289549	A	270	June	497.1	6.12	30.42	9358.3	498.97
Peggie's May Cherry 335752	C	341	June	788.2	4.90	38.62	10131.3	507.29
Polly's Anna of Cedar Grove 394672	G	365	June	633.4	5.10	32.30	10265.4	517.3
Quail Roost Bessie 432557	F	346	June	894.3	5.56	49.72	11881.7	632.68
*Quail Roost Buttergirl 330598	A	165	June	1240.6	4.73	58.68	7399.9	341.08
Quail Roost Confidence 389791	F	243	June	853.3	6.31	53.84	7833.0	406.77
Quail Roost Destiny 376029	E	349	June	618.7	5.94	36.75	8696.2	476.92
Quail Roost Eleanor 374881	E	292	June	593.9	5.77	34.27	8000.5	439.32
Quail Roost Fascination 374883	F	318	June	862.8	5.38	46.42	9285.9	494.18
Quail Roost Fawn 408685	G	97	June	1137.4	4.60	52.32	3841.2	161.61
Quail Roost Happy Girl 389795	G	357	June	837.0	5.18	43.36	10388.2	527.33
*Quail Roost Hope 318448	A	213	June	955.8	5.39	51.52	9398.3	489.41
Quail Roost Maxim's Christine 374884	E	199	June	998.5	5.86	58.51	7291.8	395.26
Quail Roost Maxim's Content 408667	G	225	June	768.6	4.93	37.89	5869.9	294.63
Quail Roost Maxim's Damsel 389792	G	356	June	905.9	5.35	48.47	11245.8	572.91
Quail Roost Maxim's Gold Belle 363372	D	80	June	879.6	4.83	42.48	2448.0	117.92
Quail Roost Maxim's Janet 389793	G	349	June	661.5	6.12	40.48	8491.5	479.63
Quail Roost Maxim's Janice 426130	G	207	June	763.4	5.50	41.99	5661.3	283.10
Quail Roost Maxim's Jessie 408683	G	93	June	977.5	4.95	48.39	3154.5	137.28
Quail Roost Maxim's Lily 374878	F	350	June	618.5	5.54	34.26	9018.8	490.81
Quail Roost Maxim's Luxury 396570	G	365	June	561.1	5.06	28.39	10183.0	500.6
Quail Roost Maxim's Milkmaid 374880	F	327	June	924.7	5.35	49.47	10928.2	540.68
Quail Roost Maxim's Mona 408671	G	112	June	907.3	5.92	53.71	3648.3	166.90
Quail Roost Maxim's Squaw 374877	E	250	June	823.1	5.19	42.72	6878.3	368.20
Quail Roost Royal Duchess 390806	G	347	June	882.1	5.20	45.87	10908.3	539.70
Quail Roost Valor's Betty 408681	G	146	June	936.7	4.95	46.37	5027.5	228.24
Quail Roost Vulcan Mildred 409878	G	176	June	738.7	4.86	35.90	4889.2	213.82
*Red Girl of Terrace Farm 330945	A	166	June	1207.5	5.06	61.10	7847.1	378.50
Royal's Sallie of Turkey Ridge 353403	D	365	June	300.5	5.17	15.54	9841.7	488.2
Ultra Princess of Cedar Grove 392609	G	365	June	723.3	5.16	37.32	11966.9	600.1
Valkyrie Ada Frances 398346	F	108	June	774.2	5.42	41.96	3182.7	157.73

Hinds, C. J., Hindsdale Farms, Springfield Center, N. Y.

†Bob's Stella 382667	E	140	June	928.5	4.00	37.14	4929.1	215.77
†Hindsdale Bob's Betty 398406	E	139	June	1182.2	4.91	58.05	5825.0	264.66
†Hindsdale Golden Meryl 411159	G	28	Apr	958.1	4.31	41.29		
		59	May	1122.4	5.85	65.66		
		89	June	1072.0	4.40	47.17	3152.5	154.12
S. Langwater Golden Boy 164696 A. R.	D. Hindsdale Cherub's Marjorie 242067 A. R. 28719							
Hindsdale Golden Sylvia 336305	C	365	June	399.5	5.76	23.01	12746.8	646.2
†Hindsdale Ruby 411158	G	16	Mar	552.4	4.38	24.20		
		46	Apr	1072.7	4.05	43.44		
		77	May	1023.7	4.16	42.59		
		107	June	947.5	4.25	40.27	3596.3	150.50
S. Caumsett Hunter 203706	D. Hindsdale Golden Peaches 354156							

Hoen, Frank J., Est., Bloomfield Farm, Glyndon, Md.

Bloomfield Ultra Way 349927	C	174	June	956.1	5.00	47.81	7129.2	338.89
Bloomfield Water Rose 340226	B	126	June	1223.2	4.64	56.76	5399.8	252.68

Holden, R. L., West Lafayette, Ind.

*†Duplicate of Halfred's Modella 353233	B	61	June	1313.3	3.70	48.59	2742.2	115.75
*†Duplicate's Second Modella 381994	E	243	June	810.2	3.53	28.60	7998.4	329.56
*†Florham Brightness 362251	C	145	June	1103.0	4.40	48.53	6085.6	307.79
*†Foremost Cherry Blossom 378856	E	191	June	906.4	4.25	38.52	6903.5	291.47
*†Homestead Royal's Snowdrop 374938	D	75	June	1156.0	4.30	49.71	3160.1	143.10
†Moulder Dividend's Ethel 463987	E	135	May	643.6	4.86	31.28	3304.6	145.27
†Moulder Evaline 368056	A	168	May	931.8	5.40	50.32	5141.4	267.39

Holden, R. L. & Telfer, Arthur W., West Lafayette, Ind.

†Giermead Alice 440810	F	227	May	772.6	4.31	33.30	6028.0	247.15
Giermead Lucretia 308412	A	365	May	166.7	5.73	9.55	7029.5	359.0

Horneman, H. C., "Kenfleur," Danville, Ill.

Kenfleur's Betsy Emily 456076	F	221	June	1132.5	4.43	50.17	9191.6	459.13
Kenfleur's Betsy Mae 414486	G	191	June	831.4	5.85	48.64	5865.9	318.68
Kenfleur's Miss Hopeful 457929	G	204	June	958.7	5.09	48.80	7261.4	375.08

Hughes, Thomas, Chenar Farm, Easton, Md.

Chenar Princess Isabel 379879	F	299	June	816.2	4.94	40.32	8546.4	411.57

Chenar's Family Girl 409941	G	14	Apr	448.9	3.72	16.70		
		45	May	1144.9	4.45	50.95		
		75	June	1065.9	4.02	42.85	2658.7	110.50
S. Select's Liberty Boy 175077	D. Chenar's May Queen 350286 A. R. 34382							
*Chenar's May Queen 350286	B	14	Apr	582.6	3.43	19.98		
		45	May	1484.5	4.00	59.38		
		75	June	1380.8	4.26	58.82	3447.9	138.18
S. Cosquay's Royal Cherub 118405 A. R.	D. Senator's May of Griffwood 215044 A. R. 28535							
*Griffwood's Princess of Chenar 270784	A	271	June	1180.7	4.98	58.80	12332.6	587.25
Hulburt, Alice H., Long View Farm, Waukesha, Wis.								
†Long View Fleur De Lis 381280	E	276	June	581.6	5.27	30.65	5490.0	243.31
Hulburt, C. H., Long View Farm, Waukesha, Wis.								
†Long View Lily 353300	C	211	June	563.6	5.40	30.43	4358.1	249.91
*Long View Lily Bell 353299	A	257	June	654.5	5.48	35.87	6615.5	375.57
*†Long View Molly 345335	C	305	June	242.3	6.36	15.41	6413.2	338.9
*†Long View Vamoll 420998	D	122	June	925.3	5.16	47.75	3939.8	182.99
*†Long View Verbena 419099	D	259	June	458.1	6.09	27.90	4884.8	279.18
†Molly's Beauty of Long View 286181	A	108	June	753.9	3.38	25.48	3501.9	153.88
Hulburt, Mary E., Long View Farm, Waukesha, Wis.								
*†Goldenrod of Long View 333106	A	243	June	579.2	6.07	35.16	5524.3	323.34
*†Long View Golden June 372514	A	278	June	669.6	5.46	36.56	6921.1	354.40
†Long View Goldilocks 402578	G	230	June	430.7	5.25	22.61	3359.3	169.15
†Long View Golding 409129	G	91	June	803.5	4.44	35.68	2335.4	98.65
Hulburt, Robert S., Long View Farm, Waukesha, Wis.								
Priscilla of Red River 293921	A	196	June	695.8	4.98	34.65	5302.7	264.41
Illinois, University of, Urbana, Ill.								
*Illini Pride Dimple's Dot 363668	D	184	June	696.8	4.92	34.28	5713.1	279.90
Illini Pride Miranda Bonnie 384908	F	208	June	632.1	4.55	28.76	5297.6	256.77
Illini Reflection Miranda 406842	G	118	June	776.7	4.72	36.66	3195.6	142.78
*Orndale Verna 272794	A	302	June	653.4	5.28	34.50	8942.3	470.20
*Prince's Polly of Shantituck 273206	A	254	June	821.0	4.84	39.74	8915.8	462.06
Iowa State College, Ames, Iowa.								
Ames Cherub Flora 405221	G	207	June	898.1	4.70	42.21	6737.1	296.46
Jimeson, J. R., Lake City Farm, Marion, N. C.								
Anna of Lake City Farm 268695	A	321	June	859.2	5.02	43.13	11025.1	539.62
Blanche of Lake City Farm 310630	A	95	June	1240.5	4.48	55.57	4141.9	189.33
Johanik, August, Pine Creek Farm, Moquah, Wis.								
*†Orphan of Pine Creek 273057	A	149	June	858.2	4.30	36.90	4356.7	183.30
†Pine Creek Farm Ewa-Yea 336415	B	269	June	575.6	6.30	36.26	5910.7	321.44
†Pine Creek Farm Ikwa 302756	A	219	June	769.9	4.55	35.03	5310.1	230.33
†Pine Creek Farm Nokomis 334574	A	196	June	683.7	3.83	26.19	5351.0	225.32
†Pine Creek Farm Opechee 372754	E	304	June	573.4	5.10	29.24	6445.7	316.07
†Pine Creek Farm Succotash 418783	G	174	June	529.3	5.30	28.05	2844.8	136.16
†Raider's Cherry of Pine Creek 206140	A	269	June	671.9	6.29	42.26	6621.4	338.38
Kay, F. C., City Park Dairy, Pueblo, Colo.								
Absolute's Fashion 345244	A	194	June	878.6	5.07	44.55	6539.4	344.60
Interlochs Fairy 336836	B	181	June	1039.0	5.29	54.96	6631.5	321.80
Interlochs Linnet 326117	A	297	June	694.0	4.76	33.03	9325.0	438.17
Interlochs Maggie 334659	A	177	June	1019.5	4.82	49.14	6802.3	322.23
Interlochs Mary's Marygold 314712	A	322	June	637.0	4.92	31.34	9651.7	456.37
Interlochs Pride's Lucy 463555	E	197	June	714.2	5.26	37.57	5666.1	267.54
Interlochs Pride's Marygold 459345	F	258	June	823.3	4.93	40.59	8067.0	394.60
Pioneer Princess Ella 453056	E	144	June	1146.7	6.02	69.03	5940.3	317.11
Wager's Susie 321372	A	211	June	1033.4	4.28	44.23	8752.8	406.66
Kelsey, Frank W. & Lesh, Pearl H., Huntington, Ind.								
†Blossom's Beautiful 366724	C	106	June	1206.1	4.59	55.36	4594.8	207.40
†Caroline's Colleen 314515	B	128	June	896.2	4.24	38.00	4519.1	232.08
†Geneva's Lily Belle 288170	A	134	June	1358.2	5.22	70.90	5730.1	281.20
†Glenna Deen's Blossom 279273	A	120	June	1110.8	4.40	48.88	4599.5	202.27
†Glenna Deen's Glenda 392264	E	16	May	455.7	4.01	18.27		
		46	June	1155.7	4.01	46.34	1611.4	64.61
S. Pete of Lookwell Farm 191781	D. Caroline's Glenna Deen 272395							
†Lady's Charity of Circle Drive 401309	G	293	June	670.5	4.53	30.37	7736.3	309.90
†Lassie Girl's Queen 356497	C	67	June	1271.3	5.04	64.07	2830.8	136.27
†Marlene's Martha 396337	G	285	June	580.9	5.25	30.50	6030.5	325.72
†Rosemary of Guernsey Farm 248669	A	128	June	974.6	4.80	46.78	4125.5	185.38
†Rosemary's Lassie Girl 287108	A	200	June	827.0	4.96	41.02	6115.1	286.63
Star's Susie Jane 371783	E	202	June	913.7	4.81	43.95	6618.2	338.38
Kern County Union High School, Bakersfield, Calif.								
Jenora Ruth 390235	E	203	May	909.9	4.99	45.40	7219.1	375.58
†Valley Gem Cantata 389800	G	257	May	949.4	4.80	45.57	8297.8	401.31
Kingston, Delbert H., Margendell Farm, Mukwonago, Wis.								
†Margendell Levity Joan 465254	G	31	Jan	811.7	3.54	28.73		
		60	Feb	735.2	4.25	31.25		
		91	Mar	763.4	4.40	33.59		
		121	Apr	685.9	5.30	36.35		
		152	May	653.4	4.38	28.62	3649.6	158.54
S. Shoreland Levity Duke 231460	D. Billie's Princess June 180454							
Kinney, Oscar F., Waldorf Farms, North Chatham, N. Y.								
*Homestead Ellen 285320	A	222	June	882.6	4.82	42.54	8194.2	379.31

Misty Melodant Storrs 360205	C	200	June	743.3	5.71	42.44	5792.4	326.04
†Waldorf Delia's Damsel 407442	G	129	June	880.6	3.92	34.52	3776.6	140.66
†Waldorf Paula 414822	G	221	June	855.1	5.91	50.54	6004.3	305.12
Knight, William W., Belmont Farm, Perrysburg, Ohio.								
*Fancier's Belle of Belmont 328592	C	335	June	779.6	4.91	38.28	11764.3	550.13
*Fancier's Cherub of Belmont 314902	A	260	June	883.8	5.76	50.91	9337.8	509.90
Fancier's Doris of Belmont 396324	G	166	June	926.5	5.16	47.81	5850.5	302.80
Sultan's Cottie of Belmont 370337	E	224	June	849.5	4.53	38.48	6146.0	299.52
Sultan's Elsie of Belmont 410973	G	101	June	1065.5	4.37	46.56	3773.0	160.16
Krebs, Ebba V., Breidablik Farm, Wilmington, Del.								
Leader Foremost Eiletta 388227	D	221	June	988.0	4.70	46.44	7678.0	380.98
Leader's Breidablik Jenny 343573	B	189	June	1444.8	4.67	67.47	9504.5	480.72
*Leader's Eiletta 298842	A	27	Apr	1469.0	3.92	57.58		
		58	May	1791.0	3.90	69.85		
		88	June	1566.5	4.11	64.38	4826.5	191.81
S. Edgemere Leader 115415 A. R.	D. Successor's Eiletta 143614							
Leader's Foremost Flora 337957	B	304	June	890.9	51.7	46.06	10454.4	520.60
Leader's Foremost's Aurice 342117	B	311	June	898.3	4.37	39.26	10842.4	500.60
Leader's Nonpareil Yarico 391829	D	206	May	1009.6	5.60	56.54		
		236	June	984.7	4.97	48.94	7976.0	437.61
Leader's Pan Again 394865	G	365	June	153.9	5.05	7.77	12825.2	661.1
*Leader's Primula of Bdbk 285150	A	249	May	977.5	4.84	47.31		
		279	June	962.8	4.77	45.93	10199.6	515.47
Leader's Princess May 394867	E	126	May	952.2	5.03	47.90		
		156	June	884.0	4.65	41.11	5054.8	263.92
*Leader's Thelma 298839	A	305	May	859.8	5.31	45.66		
		335	June	823.5	5.10	42.00	10432.8	535.54
*Leader's Yarico 326819	B	216	May	1086.9	4.96	53.91		
		246	June	1018.4	4.95	50.41	9513.5	462.95
*Leader's Yarico Again 366104	C	162	May	1238.5	4.64	57.47		
		192	June	1124.6	4.53	50.94	8278.8	380.96
*Leader's Yarico of Bdbk. 295579	A	14	Dec	766.1	4.30	32.94		
		45	Jan	1677.9	4.30	72.15		
		74	Feb	1479.9	5.35	79.17		
		105	Mar	1533.9	4.47	68.57		
		135	Apr	1429.2	4.54	64.89		
		166	May	1141.9	4.11	46.93	8028.9	364.65
S. Edgemere Leader 115415 A. R.	D. Yarico 92934							
Overseer's Light of Bdk. 343577	B	119	May	1107.7	4.20	46.52	4824.1	226.19
Lasker, A. D., Mill Road Farm, Lake Forest, Ill.								
*Charming Roselea 355369	C	122	June	1193.1	4.04	48.20	5588.8	226.55
*Lassie of Everett 340233	C	253	June	854.5	5.49	46.91	8328.9	460.33
Queen Regent of Everett 409391	G	313	June	614.0	5.47	33.59	8491.8	390.38
Regent's Cherry 434542	G	143	June	772.1	4.35	33.59	4077.9	173.74
†Regent's Dottie 434544	G	134	June	376.1	5.48	20.61	1988.3	93.35
Regent's Joan 434545	G	85	June	1010.4	4.73	47.79	2670.8	117.63
*Renown's Paysans 311938	A	302	June	834.4	4.79	39.97	11219.3	476.94
*Wendmere Topsy 241259	A	116	June	1664.7	4.74	78.91	6789.7	301.58
Leman, J. Howard, Frankland Farms, Hopkinton, Mass.								
*Frankland Garnet 348252	D	365	May	206.3	5.82	12.01	11642.7	634.2
Frankland Gloriana 446342	F	349	May	815.6	5.50	44.86	9487.0	519.83
*Frankland Godiva 389797	B	13	Mar	621.4	4.49	27.90		
		43	Apr	1445.3	4.69	67.78		
		74	May	1374.5	4.63	63.64	3441.2	159.32
S. Winnetuxet Marathon Boy 209994	D. Guinevere of Frankland 152822 A. R. 34837							
*Frankland Ludwika 339529	B	107	Apr	1209.6	5.06	61.21		
		138	May	1188.4	5.35	63.58	5835.9	303.90
*Rose of Frankland 221379	A	152	May	1140.8	5.60	63.88	6175.0	323.95
Lemon, Lola May, La Fayette, Ind.								
May of Shady Brook Farm 431701	G	171	Mar	429.5	4.75	20.40		
				239.9	4.73	11.35		
		201	Apr	667.3	4.73	31.56		
		232	May	667.7	5.00	33.39		
		262	June	647.1	5.25	33.97	5949.3	286.88
Lesh, Hazel Mae, Huntington, Ind.								
†Caroline's Fannie 296517	A	127	June	865.5	4.84	41.89	3958.3	198.75
Locke, R. F., Lockshore Farm, Cressey, Mich.								
Lockshore Geraldine 396265	G	365	June	641.6	4.60	29.51	12773.7	577.0
Lockshore Lady Virginia 386663	E	206	June	864.3	4.55	39.33	6365.2	319.35
†Lockshore Narcissus 421312	G	150	June	1038.8	4.35	45.19	5352.1	225.20
†Lockshore Prudence 412389	G	159	June	1046.6	4.79	50.13	5648.1	266.27
*St. Croix Emmaline 243126	A	365	June	757.1	5.90	44.67	17489.5	1017.4
Loree, L. F., Bowood Farm, West Orange, N. J.								
†Bleeding Heart of Bowood 396426	G	173	June	1040.6	4.15	43.18	6317.0	287.82
Peonie Barberry of Bowood 396424	G	164	June	676.6	4.50	30.45	4227.9	195.18
Loree, R. F., Afton Farm, Florham Park, N. J.								
*Afton's Addie 329982	C	340	June	922.9	6.26	57.77	11250.0	653.64
†Afton's Addie Select 396768	G	182	June	762.9	4.98	37.99	5292.5	236.60
†Afton's Daffodil 396766	G	145	June	775.3	4.00	31.01	4261.1	164.70
Afton's Keepsake 399924	G	107	June	985.0	5.57	54.86	3544.0	182.60
†Afton's Majestic Ramona 371961	E	207	June	807.9	4.71	38.05	6253.2	292.68
Afton's Mignonne 389814	G	201	June	1031.3	5.18	53.42	6990.1	327.79
Afton's Princess Gardenia 373168	E	218	June	1089.5	4.85	52.84	8124.4	395.63

Afton's Rose May 381849	G	365	June	847.6	5.23	44.33	11267.8	544.9
Afton's Rosie Select 399923	G	132	June	1098.4	4.75	52.17	5035.8	212.53
Afton's Royal Favor 376911	F	365	June	402.3	5.06	20.36	10627.8	496.2
Afton's Royal Princess Pat 396764	G	169	June	809.7	5.57	45.10	4666.6	243.64
*Afton's Valentine 230788	A	267	June	1067.7	5.05	53.92	10970.7	568.41
Lurvey, Allan, Dousman, Wis.								
Monarch's Proud Beauty 302226	A	353	May	475.5	5.56	26.44	10981.1	621.78
Lurvey, Billy, Dousman, Wis.								
*†Monarch's Lady 364307	D	227	May	885.4	4.45	39.40	6685.4	301.01
Lurvey, H. & H., Dousman, Wis.								
†Monarch's Beauty Lura 162607	A	258	May	521.3	4.90	25.54	5645.1	256.40
*†Monarch's Bonnie Lassie 364309	D	233	May	549.3	5.14	28.23	5164.9	244.60
*Monarch's Glenwood Girl 274451	A	289	May	889.0	5.77	51.30	10256.7	592.57
†Monarch's Golden Butterprint 359822	D	303	May	389.4	6.22	24.22	6543.4	371.90
*Monarch's Golden Butter Queen 359823	E	365	May	146.6	6.40	9.38	7798.9	437.1
Monarch's Hazel Beauty 239293	A	365	May	359.1	5.33	19.14	11391.5	542.5
†Monarch's Ladyslipper 386402	F	64	Dec	955.4	4.45	42.52		
		95	Jan	830.2	4.49	37.28		
		124	Feb	778.3	4.60	35.80		
		155	Mar	817.8	4.16	34.02		
		185	Apr	769.3	4.24	32.62		
		216	May	806.3	4.60	37.09	5929.5	261.33
*†Monarch's Lark 380211	F	265	May	470.8	6.53	30.74	5310.4	234.10
*†Monarch's Lurvale Girl 269871	A	238	May	765.3	5.84	44.69	7653.5	415.14
†Monarch's Priscilla Girl 265988	A	285	May	365.6	5.54	20.25	7086.8	344.83
†Monarch's Rose Anna 437177	G	254	Feb	545.8	6.59	35.97		
		285	Mar	588.0	6.30	37.04		
		305	Apr	361.8	6.60	23.88	7033.2	402.8
Monarch's Shorty Girl 396473	G	353	May	454.4	5.20	23.63	6626.5	341.32
Lurvey, Helen, Dousman, Wis.								
Monarch's Helen Girl 314841	A	365	May	471.0	5.97	28.12	10619.1	554.5
Lurvey, Lester, Dousman, Wis.								
†Ada of Hedgeview 407945	G	114	May	886.4	4.25	37.67	3505.6	147.25
MacElroy, J. R., Birch Brae Farm, Jonesville, N. Y.								
†Babbette of Birch Brae 369709	E	251	May	599.2	5.30	31.76		
		281	June	471.4	5.49	25.88	6689.9	323.64
†Brick Lodge Maxine 343478	C	305	May	393.6	5.19	20.43	7071.9	320.2
†Charissa of Birch Brae 388724	F	96	May	843.5	4.20	35.43		
		126	June	762.0	4.95	37.72	3574.0	157.18
†Coquette of Birch Brae 388723	G	305	May	122.0	4.59	5.60	6183.4	275.7
†Corona of Birch Brae 388721	F	300	May	376.2	5.76	21.67		
		305	June	51.7	6.56	3.39	5422.2	268.3
†Fortune's Mollie of Clearview 221076	A	110	May	1182.3	4.15	49.07		
		140	June	1136.9	4.57	51.96	5143.2	225.66
†Loraine of Birch Brae 346689	C	305	May	135.2	5.00	6.76	7212.0	324.4
†Marlene of Birch Brae 409310	G	127	May	695.6	5.09	35.41		
		157	June	662.7	4.94	32.74	3869.7	176.31
Macy, V. Everit, Est., Chilmark Farm, Ossining, N. Y.								
Chilmark Peggy 346458	C	365	June	698.6	5.54	38.70	12779.1	707.0
Magee, Richard A., Cobb Farm, South Truro, Mass.								
Baen Carterblanche 376274	E	234	Apr	793.1	4.51	35.77	7192.4	340.45
*†Baen Carteret Primrose 362579	C	18	Jan	810.4	5.65	45.79		
		47	Feb	1310.0	5.65	74.02		
		78	Mar	1294.4	5.04	65.24		
		108	Apr	1045.4	5.00	52.27	4460.2	237.32
S. Langwater Carteret 162054 A. R.	D. Imp. Etoile de Feu 305479 A. R. 34873							
†Carte Blanche 392227	G	235	Apr	668.2	5.37	35.88	6161.3	310.88
Marsalis, Thomas, My Lord's Gift Farm, Queenstown, Md.								
*Broadland Buttercup 360754	D	155	June	1303.6	3.90	50.84	8366.2	354.80
Broadland Naomi 394808	G	146	June	703.4	5.61	39.46	4482.0	233.54
Broadland Rosebud 353346	C	141	June	1345.3	4.62	62.15	7084.2	331.47
*Green Meadow Marcelle 343099	A	176	June	1215.4	4.62	56.15	8396.5	397.19
*Heartsease Butterfat Jane 312141	A	122	June	1371.0	4.15	56.90	6226.4	280.76
Leader's Irene 360474	D	30	Apr	1473.5	4.13	60.86		
		61	May	1298.5	4.22	54.80	2772.0	115.66
S. Leader's Warrior 171209	D. Major's Favorite 311208							
Overseer's Light of Bdk. 343577	B	149	June	1039.6	4.41	45.85	5863.7	272.04
Marshall, J. Albert, Marshallvale Farm, Kennett Square, Pa.								
*Grassland Rosquel 303082	A	365	June	562.5	5.44	30.60	14043.4	662.4
Massachusetts State College, Amherst, Mass.								
Bay State Joyce 373094	F	317	June	833.5	4.69	39.09	8792.2	403.04
Bay State Regina 452662	G	251	May	924.6	4.54	41.98		
		281	June	847.0	5.05	42.77	7747.8	378.39
Matthews, Clarence H., Mt. Pleasant Guernsey Farm, South Bend, Ind.								
†Doris May of Mt. Pleasant 450020	G	283	June	78.1	5.99	4.68	5900.8	311.6
†Lady of Mt. Pleasant 448953	E	76	June	1152.3	4.76	54.85	3105.0	165.18
†Lin Hebe of Mt. Pleasant 463521	G	228	June	659.2	4.30	28.35	5444.2	234.27
†Linnet of Mt. Pleasant 465938	G	148	June	662.7	4.60	30.48	3334.9	155.30
†Mary Lou of Mt. Pleasant 463522	G	194	June	743.0	4.49	33.36	5349.5	248.19
†Queen Best of Mt. Pleasant 463520	F	194	June	666.1	5.55	36.97	4674.1	243.87
†Rose Marie of Mt. Pleasant 465255	G	150	June	709.7	4.80	34.07	3910.7	190.45

McCall, C. S., Appin Farm, Bennettsville, S. C.								
Appin's Effie 399977	B	230	June	1002.3	4.55	45.60	8653.0	401.84
Appin's Elsie 412151	B	18	Apr	585.2	4.27	24.99		
		49	May	1173.5	4.17	48.93		
		79	June	1109.0	4.25	47.13	2867.7	121.05
S. Winston Farms Glory Boy 86192 A. R.		D. Appin's Leora 209378						
Appin's Fawn 444035	D	167	June	750.4	5.59	41.95	4689.5	241.56
Appin's Flirt 449353	F	324	June	497.6	5.88	29.26	6804.1	377.27
*Appin's Gloria 263886	A	365	June	452.8	6.74	30.52	10427.2	596.0
*Appin's Golden Fern 248578	A	365	June	162.5	5.31	8.63	13671.4	715.7
McKittrick, W. W. & Son, Welcome-In Farm, Columbus, Ohio.								
Cherie Mae Beauty 454393	F	232	June	947.2	4.27	40.45	7356.5	321.11
Cogniac's Twin 451876	G	188	June	1089.7	4.80	52.31	7003.4	306.98
Cornalfa's Paty 439819	E	118	June	1216.8	4.71	57.31	5188.2	237.24
Warrior's Belle of Fairview 407667	G	126	June	1363.8	3.98	54.28	5916.4	233.59
Welcome-In-Queen 409471	G	95	June	1200.8	5.06	60.76	4046.8	171.35
McLean, George P., Est., Holly Farm, Simsbury, Conn.								
Holly Farm Agnes 392770	B	277	June	883.4	5.56	49.12	8963.0	497.30
Holly Farm Desire 390119	F	287	June	1048.1	5.11	53.56	10526.4	548.53
Holly Farm May Flower 379911	E	243	June	785.1	5.65	44.36	7044.5	397.73
Holly Farm Ramona 367086	D	286	June	1069.9	5.06	54.14	10448.4	553.36
Merryman, Louis McL., "Gerar Guernseys," Sparks, Md.								
Gerar Broiler Snatcher 281895	A	274	June	707.8	5.03	35.60	7043.5	369.56
Gerar Foxy 314938	A	128	June	1434.0	4.58	65.68	5741.9	269.83
Gerar Princess France 384587	D	123	June	1004.9	4.63	46.53	4134.9	189.18
Gerar Princess Jessica 2d 384585	D	106	May	1093.6	4.27	46.70		
		136	June	1104.5	5.26	58.10	4825.2	230.88
Lois Marie Valiant 260991	A	173	June	1016.8	4.20	42.71	6091.3	271.07
Vertie of Haroldine Farm 323122	B	365	June	424.6	5.23	22.21	9704.0	479.4
Miller, Amos C. & Kuns, Harry C., Caswell Farm, Castalia, Ohio.								
†Caswell's Bell 396800	B	99	Apr	1164.0	4.40	51.22		
		130	May	1180.3	4.40	51.93	5228.6	234.95
†Caswell's Buttercup 467337	G	55	Apr	826.4	3.60	29.75		
		86	May	785.4	4.30	33.77	2264.6	93.61
Caswell's Lily 461794	G	169	Apr	586.5	5.66	33.20		
		200	May	623.8	5.55	34.62	4581.2	230.04
†Caswell's Lucy 432218	E	127	Apr	861.7	4.40	37.91		
		158	May	908.0	4.20	38.14	4841.2	196.06
Caswell's Midget 425647	F	105	Feb	844.6	4.69	39.61		
		136	Mar	768.0	4.45	34.18	3914.3	176.92
†Caswell's Nira 425646	D	135	Apr	815.7	4.56	37.20		
		166	May	881.5	4.65	40.99	5034.8	228.34
†Caswell's Pansy 461793	F	19	Dec	490.6	4.04	19.82		
		50	Jan	849.8	4.04	34.33		
		79	Feb	808.1	5.07	40.97		
		110	Mar	807.8	4.80	38.77		
		141	Apr	750.9	4.95	37.17		
		172	May	754.7	5.21	39.32	4461.9	210.38
S. Caumsett Knight 160482		D. Caswell's Dewdrop 285912 A. R. 32052						
*†Daisy of Menz Farm 275381	A	98	Apr	991.4	4.70	46.60		
		129	May	1029.9	4.56	46.96	4565.7	204.22
Miller, Harlan, Whimsy Farm, Arlington, Vt.								
Whimsy Maiden 409407	G	122	June	865.2	5.09	44.04	3702.2	172.08
Whimsy Rainbow 398372	G	168	June	1073.7	5.36	57.55	5767.2	268.31
Minnesota, University of, Grand Rapids, Minn.								
Moccasin Barbara 431779	G	365	Feb	83.0	5.53	4.59	6321.4	324.5
Mitchell, Charles J., Tillybardin Farms, Waukesha, Wis.								
†Tillybardin Duke's Agnes 296179	A	243	June	674.2	5.90	39.78	5673.5	338.09
Tillybardin Duke's Amarilla 401508	G	198	June	644.3	5.47	35.24	4261.7	226.85
*†Tillybardin Duke's Choice 349908	C	305	May	226.9	6.65	15.09	6220.4	402.4
†Tillybardin Duke's Tricksey 398313	G	203	June	607.5	5.20	31.59	4270.0	228.78
†Tillybardin Gladiator's Amy 399314	G	242	June	588.1	5.00	29.41	4867.5	231.69
†Tops' Amarina of Tillybardin 153635	A	261	June	637.6	4.39	27.99	6480.3	333.32
Montgomery, V. M., Est., Springdale Farms, Spartanburg, S. C.								
Ralph's Galaxy Queen 400721	F	25	Mar	841.7	4.50	37.88		
		55	Apr	986.8	4.64	45.79		
		86	May	870.2	4.77	41.51	2698.7	125.18
S. Hickory Ridge Ralph 195406		D. Reid's Galaxy Queen 215513						
Seller's Creamland Royal 324423	B	365	May	102.2	5.47	5.59	9094.4	473.5
Moore, Paul, Mr. & Mrs., Hollow Hill Farm, Convent, N. J.								
*Convent Primrose 2d 323664	B	304	June	1225.0	5.38	65.91	14171.6	769.66
†Convent's A. Fleurie 355965	C	165	June	719.9	5.74	41.32	5482.4	282.25
†Convent's A. Flirt 396982	G	194	June	744.0	5.43	40.40	5629.6	273.64
Moulton, Arthur S., Middale Guernsey Farm, Ridgefield, Wash.								
Alma's Playmate of Wandamere 369054	D	166	June	1279.8	4.18	53.50	8382.6	369.19
Clearbrook Valentine 387789	F	165	June	816.3	4.66	38.04	5032.8	240.81
Eileen's Peggy of Middale 368932	D	165	June	1038.6	3.88	40.30	7105.4	289.81
Grangeville Hope's Phyllis 367464	B	149	June	1238.7	4.97	61.56	6284.2	301.12
Lady-Fox's Early of Middale 315087	A	120	June	1090.2	4.15	45.24	4567.1	195.69
Lilac's Princess of Lone Oak 229692	A	89	June	1028.9	4.22	43.42	3204.8	131.49
Maple Brook's Pauline 327774	A	162	June	1053.3	3.88	40.87	6009.7	237.03

†Oregon's May 232492	A	30	May	1292.4	4.30	55.57		
		60	June	1162.9	4.30	50.00	2455.3	105.57
S. Duke of Maine 119006	D. Glenwood May's Jane 171656 A. R. 24230							
Pollyann of North View 435719	A	165	June	1137.4	4.21	47.88	7400.5	298.52
*Winsom of Middale 352862	B	113	June	1280.9	4.44	56.87	4858.8	221.38
Myers, Addison G., Knollnook Farm, Grand Blanc, Mich.								
†Marjohnelle K. Dimple 355848	C	174	June	912.8	4.30	39.25	6138.8	297.49
Myers, C. Faye, Knollnook Farm, Grand Blanc, Mich.								
†Coventry Honoria Clara 325821	A	110	June	1279.6	4.20	53.74	4818.2	197.57
†Knollnook Charity 375310	E	240	June	1024.2	4.85	49.67	7863.3	394.13
†Knollnook Dairymaid 384970	E	71	June	1021.3	3.95	40.34	2448.8	105.58
†Knollnook Dora 403175	G	168	June	708.0	5.34	37.81	4240.2	215.63
†Knollnook Golden Sunshine 384968	E	78	June	1040.4	3.91	40.68	2791.1	109.65
†Knollnook Snowflake 399951	G	135	May	662.1	5.18	34.30		
		165	June	647.6	5.30	34.32	3721.8	198.97
†Knollnook Ultra May Dimple 298146	A	300	June	694.5	5.16	35.84	8075.6	418.84
†Knollnook Ultra May Rose 298145	A	303	June	282.5	5.79	16.36	5661.0	308.80
†Knollnook Yeoman's Pearl 322731	B	304	June	864.6	4.96	42.88	9842.1	489.14
*†Knolly-nook Ultra Rose 199652	A	148	June	1234.0	4.00	49.36	6610.6	308.98
Myers, P. S. & Son, Knollnook Farm, Grand Blanc, Mich.								
†Knollnook Dorothy 384969	F	264	June	713.0	4.55	32.44	6306.9	308.62
†Knollnook Starlight 399949	G	236	June	643.1	4.41	28.36	5440.3	260.82
National Farm School, The, Farm School, Pa.								
Farm School Mobell 382864	F	213	June	652.4	4.74	30.92	4655.7	231.20
*He'll Do Bonita 342550	B	141	June	1209.5	4.80	58.06	6051.0	268.38
*Robin Run's Cornelia 161557	A	114	May	1449.5	4.74	68.71		
		144	June	1367.5	4.86	66.46	6278.1	305.82
Rose of Farm School 2d 370867	E	287	June	494.5	4.54	22.45	6345.6	295.85
Rose of Farm School 3d 395833	F	72	June	607.7	5.19	31.54	1602.2	79.14
*Ultra Maid of Farm School 342449	B	136	June	914.1	5.12	46.80	4762.6	219.10
Ultra Mobell of Farm School 2d 314280	A	243	June	673.0	5.18	34.86	6432.2	337.42
Nebraska, University of, Lincoln, Nebr.								
Monarch's Cara of U. Neb. 363551	E	285	June	371.3	5.17	19.20	7092.4	341.49
*Norcrest Beauty 311907	A	345	June	924.9	5.33	49.30	12940.0	639.50
Teddy's Francine of U Neb 395130	G	182	June	464.4	6.13	28.47	3324.6	181.22
Teddy's National of U Neb 395129	G	242	June	653.3	5.31	34.69	5761.7	295.45
Nichols, George, Cold Spring Harbor, N. Y.								
*†Garden Rose 366025	D	182	June	847.7	5.50	46.62	5411.6	285.34
*†Garnet of Homestead Farm 366028	D	99	June	1404.0	4.65	65.29	4943.9	216.97
*†Gentian's Sequel 345767	B	202	June	968.1	5.35	51.79	7942.9	388.69
†Ginevra of Cold Spring Harbor 395841	F	138	June	765.8	5.86	44.88	3755.6	180.16
†Jupiter's Gift 375055	E	249	June	628.1	6.05	38.00	6183.4	328.77
North Dakota Agricultural College, Agricultural College, N. Dak.								
Nakota K. Bebe 412426	E	365	June	529.6	4.85	25.69	7350.2	374.8
Nakota Raider Pert 460615	G	188	May	676.3	5.43	36.72		
		218	June	695.1	4.31	29.96	5227.0	240.65
Nuttleman, Adolph, Glendale Farm, West Salem, Wis.								
†Adrau's Lassie 403836	F	18	Apr	413.0	4.50	18.59		
		49	May	824.7	4.40	36.29	1237.7	54.88
S. Lassie's Dictator 199569	D. Majesty's Adrau 350840							
†Glendale Queen May 348655	B	9	Mar	209.9	4.70	9.87		
		39	Apr	930.0	4.70	43.71		
		70	May	969.3	4.17	40.42	2109.2	94.00
S. Majesty's Governor 162141	D. Queen Blossom of Glendale 166929 A. R. 26920							
†Majesty's Bopeep of Glendale 327435	B	255	May	670.0	5.20	34.84	5914.9	294.76
†Majesty's Dairymaid 335393	B	215	May	799.1	5.50	43.95	6008.0	305.79
†Manna's Hopeful of Glendale 304678	A	258	May	716.6	5.40	38.70	6533.3	297.72
†Queen Blossom of Glendale 2d 235817	A	132	May	946.8	5.30	50.18	4322.7	209.31
†Resolute's Molly of Glendale 304674	A	144	May	935.3	4.25	39.75	4488.7	193.71
†Theodora's Pride 382013	E	188	May	618.0	5.00	30.90	4393.5	211.53
O'Hara, J. P., Brookside Farm, Ensenore, N. Y.								
†Cavalier's Nellie of Brookside 389635	G	243	May	732.8	5.62	41.18		
		273	June	750.9	5.55	41.67	6425.5	353.06
†Lad's Ultra Princess 404720	G	10	Jan	224.2	4.32	9.69		
		39	Feb	712.8	4.50	32.08		
		70	Mar	784.0	4.60	36.06		
		100	Apr	722.2	4.85	35.03		
		131	May	794.1	5.09	40.42		
		161	June	772.1	5.39	41.62	4009.4	194.90
S. Beechford Bloomfield's Lad 150688 A. R.	D. Napoleon's Queen of Brookside 278273							
†Lad's Winona of Brookside 365794	D	229	May	695.4	5.03	34.98	5299.3	253.42
†O'Hara's Farm Lady Nellie 388144	F	245	June	775.0	5.35	41.46	6068.6	295.06
†O'Hara's Farm Nancy 380014	F	194	June	959.7	5.40	51.82	5643.5	300.62
†O'Hara's Farm Winola 391275	G	179	May	847.8	6.27	53.16		
		209	June	914.2	5.05	46.17	5977.2	287.50
†O'Hara's Farm Winona 376518	F	229	May	761.9	4.68	35.66		
		259	June	795.9	4.75	37.81	6500.6	304.22
Oklahoma Agricultural & Mechanical College, Stillwater, Okla.								
Sooner College Queen 396565	F	232	June	607.9	4.53	27.54	5159.6	262.51
Sooner Jack's Ella 396567	G	323	June	435.4	5.15	22.42	7985.2	356.34

Patrick, A. J., Newberry, S. C.								
Sequel's Diana of Green Acres 439677	F	339	June	839.3	4.96	41.63	8813.0	418.38
Pedigreed Seed Company, Hartsville, S. C.								
*Coker Diamond Grape 177325	A	182	June	706.1	4.10	28.95	6962.9	277.72
Coker Governor's Dimple 461825	F	171	June	739.6	4.73	34.98	4288.0	197.22
Coker Jecava Silver 381652	E	58	May	1407.0	4.79	67.40		
		88	June	1284.6	5.00	64.23	3954.1	196.78
*Coker Queen of Glory 180627	A	182	June	1051.9	4.92	51.75	8425.0	397.84
Coker Radiant Silver 326719	A	128	June	913.2	5.23	47.76	4228.8	212.73
*Coker Radiant Sunbeam 327776	A	98	June	1086.5	4.87	52.91	3820.7	175.10
Coker Silver 400293	G	182	June	945.9	4.59	43.42	6344.8	287.01
Coker Silver Queen 397749	G	182	June	838.2	5.57	46.69	5425.4	288.13
Emlyn's Sophia 332438	A	108	June	1135.2	3.70	42.00	4704.5	169.15
Raider's Hilda 301365	A	163	June	1209.7	4.41	53.35	7301.6	330.37
Pelouze, William Nelson, "Alta Vista," Lake Geneva, Wis.								
*Foremost May Royal's La Belle 342762	B	173	June	1180.9	4.74	55.97	6679.5	308.06
*Foremost May Royal's Pearl 334128	B	201	June	858.3	4.45	38.19	6495.8	288.84
*Foremost May Royal's Queen 334127	B	217	June	1112.2	4.41	49.05	8978.3	406.90
*May Royal's Queen of Alta Vista 237657	A	105	June	1716.0	3.62	62.12	5769.6	215.47
Pearl's Secret 4th 397547	G	134	June	916.6	5.07	46.47	4316.4	203.96
Royal's Daughter of Alta Vista 407032	G	147	June	971.8	4.90	47.62	4849.8	231.88
Secret of Alta Vista 364179	D	161	June	754.3	4.49	33.87	4929.6	211.24
Penney, H. R., Penn Villa Farm, Granville, Ohio.								
Blossom of Penn Villa 375603	E	190	May	1014.0	5.47	55.47		
		220	June	918.6	5.04	46.30	8182.2	411.57
Devine of Penn Villa 404020	E	29	May	1424.2	4.72	67.22		
		59	June	1476.5	4.49	66.29	2900.7	133.51
S. May Royal's Valor 146509	D. Lilly of Granville 288701							
Estelle of Penn Villa 404021	F	186	May	713.6	5.50	39.25		
		216	June	669.5	5.13	34.35	5424.6	282.94
Joseta of Penn Villa 390670	E	136	May	1248.5	5.21	65.05		
		166	June	1158.0	5.04	58.36	6639.2	338.86
Melba of Penn Villa 404024	G	267	May	1122.0	5.48	61.49	10207.5	544.25
Natalie of Penn Villa 417256	G	60	May	1217.7	4.74	57.72		
		90	June	1189.2	4.78	56.84	3557.9	159.79
Peggy of Penn Villa 404028	G	131	May	1019.6	4.37	44.56		
		161	June	885.4	4.23	37.45	5266.7	230.19
Zelma of Penn Villa 404027	G	155	May	764.7	6.00	45.88		
		185	June	722.3	5.78	41.75	4754.3	261.45
Pennsylvania State College, The, State College, Pa.								
Penstate Caesar's Cora 396606	F	10	Apr	289.1	4.02	11.62		
		41	May	962.9	4.02	38.71		
		71	June	923.0	3.99	36.83	2175.0	87.16
S. Penstate Sybarite's Caesar 189201	D. Cora of Porter Farms 265969							
Penstate Sybarite's Bonny 374444	F	258	June	677.4	4.97	33.67	6253.4	304.54
Pingree, Sumner, Flying Horse Farm, South Hamilton, Mass.								
August Apple of Turner Hill 369264	E	183	May	992.2	6.03	59.83	6353.9	362.82
Flying Horse Marian 432506	D	107	May	1048.5	5.18	54.31	4104.9	180.82
Senorita of Turner Hill 370790	E	107	May	1129.4	5.21	58.84	4543.9	216.20
Post, George B., Kenilwood Farms, Bernardsville, N. J.								
*Camp's Petunia Prodigy 293589	A	25	Jan	1302.4	4.71	61.34		
		54	Feb	1164.1	4.71	54.83	2466.5	116.17
S. Imp. Leader II. of the Camp 113340 A. R.	D. Ultra Belfort 219156							
*Evelyn R. of Lindendell 276840	A	176	June	973.5	6.01	58.51	6361.1	369.44
Potts Memorial Hospital, The, Livingston, N. Y.								
†Eleein Princess of King Hill 249224	A	204	June	707.0	5.08	35.92	5218.7	245.95
†Forge Hill Laddie's Rose 370086	D	203	June	716.6	4.84	34.68	5105.1	247.65
†Forge Hill Royal Witch Hazel 370078	C	258	June	531.3	4.73	25.13	5755.3	269.06
Livingston's Queen of The East 391055	G	133	June	726.5	4.29	31.17	3188.4	137.23
†Livingston's Royal Hazel 399409	G	211	June	557.9	4.93	27.50	4164.6	211.06
†Maple Lane Butterboy's Mary 386324	E	83	June	693.8	4.85	33.65	1974.7	88.17
†Maple Lane Georjean 378945	E	136	June	694.6	4.90	34.04	3280.0	148.69
†Miss King Hill of Livingston 389206	G	305	May	31.1	5.76	1.79	7058.8	357.5
*†Ultimatum's Ethel 284566	A	105	June	1170.9	4.61	53.98	4180.5	184.38
Pratt, J. L., Sherwood Forest Farm, Fredericksburg, Va.								
Sherwood Forest Elsie Meads 403164	G	157	June	1040.5	4.48	46.61	5453.1	241.66
Sherwood Forest Fairy 407695	G	95	June	1241.5	4.24	52.64	4109.2	176.96
Sherwood Forest Lillian 407694	G	13	Apr	460.7	4.00	18.43		
		44	May	1250.0	3.90	48.75		
		74	June	1188.6	4.18	49.68	2899.3	116.86
S. Breidablik Allentown 129524	D. Bachelor's Nonpareil's Lily 343579							
Sherwood Forest Noble Princess 385850	G	329	June	787.1	5.34	42.03	9918.4	498.57
Sherwood Forest Rosette 363389	D	262	June	1077.9	5.17	55.73	10064.1	523.12
Sherwood Forest Royal Lovelorn 403162	G	149	June	1128.1	4.16	46.93	5542.6	220.44
Sherwood Forest Royal Sheba 380657	E	125	June	1210.5	4.33	52.41	5410.7	224.84
Sherwood Forest Sweet Adeline 403160	G	102	June	1092.8	4.40	48.08	3803.6	166.81
Prentice, E. Parmalee, Mount Hope Farm, Williamstown, Mass.								
Mount Hope Umbracle 382816	F	150	June	1022.2	4.74	48.45	5476.7	234.77
Mount Hope Uniola 382818	F	158	June	1128.1	4.56	51.44	6331.1	275.21
Rather, Armand P., Fair Oaks Farm, Malone, Wis.								
†Fair Oaks Loma 250282	A	258	June	732.7	4.60	33.70	7249.6	328.32
†Fair Oaks Martha 254881	A	247	June	949.5	5.05	47.95	7696.0	399.47

†Fair Oaks Mary 254116	A	206	June	836.7	5.75	48.11	6546.9	371.04
†Fair Oaks Odollie 334219	A	89	June	626.2	6.37	39.89	2112.5	112.02
†Fair Oaks Patricia 356194	C	272	June	919.8	5.30	48.75	8820.6	443.10
†Fair Oaks Patsy 356195	D	267	June	800.9	5.35	42.85	7818.4	382.60
†Fair Oaks Paula 344378	B	263	June	854.0	5.54	47.31	7941.0	394.41
†Fair Oaks Quail 363703	C	67	June	1079.3	3.95	42.63	2416.6	93.99
†Fair Oaks Quaint 363701	C	66	June	1219.0	3.60	43.88	2640.2	96.82
†Fair Oaks Queenette 381312	E	87	June	619.3	5.80	35.92	2041.5	116.55
Fair Oaks Quenella 373125	E	286	June	666.5	5.66	37.72	6182.3	327.57
Fair Oaks Questa 362809	D	279	June	753.3	5.40	40.68	7249.0	375.33
†Fair Oaks Rea 460121	G	206	June	641.6	5.45	34.97	4584.3	231.42
†Fair Oaks Rebecca 458803	G	214	June	666.0	6.02	40.09	5086.7	300.20
†Fair Oaks Reta 452862	G	284	June	589.6	5.10	30.07	5977.4	309.00
†Fair Oaks Rose 388951	F	278	June	535.0	4.79	25.63	5199.8	249.81
†Fair Oaks' Salina 470469	G	96	June	824.7	5.25	43.30	2675.1	136.32
†Fair Oaks Sheba 467615	G	121	June	734.7	5.51	40.48	3274.3	172.42
Rather, Norval E., Fair Oaks Farm, Malone, Wis.								
†Fair Oaks Pride 356196	C	173	June	787.9	5.09	40.10	4872.9	253.51
†Fair Oaks Ruby 413049	G	220	June	506.1	5.49	27.78	3829.3	212.23
Rawlings, F. B., Meadow Vista Farm, Sandersville, Ga.								
Meadow Vista Merry Maid 399861	E	167	June	825.9	4.52	37.33	5572.8	240.14
Meadow Vista Rose 426560	G	327	June	581.7	5.19	30.19	8164.3	401.05
*Redoubtable's Helen of M. V. 377090	A	200	June	852.1	4.28	36.47	6296.7	297.78
*Uhlan's Golden Daisy of M. V. 399860	D	201	June	908.4	5.64	51.23	6792.2	361.28
*Uhlan's Red Tulip of M. V. 377092	A	109	June	1372.2	4.54	62.30	5381.8	252.33
Rawls, J. C., Southampton Guernsey Farm, Franklin, Va.								
King's Jewel of Red Lawn 392964	A	4	Apr	112.1	4.91	5.50		
		35	May	1300.5	4.91	63.85	1412.6	69.35
S. Red Lawn King 145226	D. Dairymaid's Jewel of Red Lawn 275075							
Rea, Henry R., Mrs., "Farmhill," Sewickley, Pa.								
*Challenger's Anna 290386	A	190	June	1067.8	5.03	53.71	7291.1	347.95
*Daffodil of Farmhill 291985	A	172	June	1407.8	3.79	53.36	8692.1	339.49
Guern-Zalee Royal Predora 353968	C	262	June	1135.9	4.76	54.07	10210.4	488.55
*Jeannette of Farmhill 344526	C	311	June	1336.0	4.50	60.12	16280.2	711.95
Milkmaid of Gayhead 410792	G	145	June	991.5	3.47	34.41	4839.5	178.21
Reynolds, Dorrance, Goodleigh Farm, Dallas, Pa.								
Goodleigh Fleurette 380085	E	151	June	1426.4	4.08	58.20	7232.3	296.53
*Goodleigh-Glade Girl Lottie 336496	B	182	June	1236.5	4.79	59.23	8692.2	420.78
*Goodleigh-Green Valley-Glen 328804	A	2	Apr	83.2	6.61	5.50		
		33	May	1458.7	6.61	96.42		
		63	June	1486.8	6.22	92.48	3028.7	194.40
S. Maple Glen Brandon Boy 94304 A. R.	D. Glen's Ambition's Girl 201515							
*Goodleigh Groignet of Bruser 324648	A	226	June	1242.5	4.64	57.65	9541.1	464.48
†Goodleigh Rose Marie 385052	G	295	June	818.7	4.89	40.03	7993.4	386.62
*Goodleigh Sequilla 336494	A	59	June	1529.8	4.75	72.67	2967.4	137.36
*Rosie of Goodleigh 251224	A	111	June	1275.3	4.78	60.96	5036.0	231.55
Riegel, Benjamin D., Riegeldale Farms, Ware Shoals, S. C.								
Adeline's Bess of Hamhurst 329104	A	79	May	1139.5	4.83	55.04		
		109	June	990.6	5.24	51.91	4099.1	197.93
Blaterr's Cleoria 299116	A	195	May	912.6	4.16	37.96		
		225	June	787.4	4.67	36.77	7442.1	319.84
*Lindy May of Breidablik 299729	A	213	May	995.4	5.24	52.16		
		243	June	900.3	5.07	45.65	8409.9	433.14
Maxim's General's Ada 349832	C	204	May	917.8	4.76	43.69		
		234	June	846.2	5.38	45.53	7691.0	383.60
Quail Roost Secret Glory 400668	D	357	Feb	206.0	4.89	10.07		
		365	Mar	34.2	4.89	1.67	8431.0	382.7
*Thornton's Rosewood 282213	A	220	May	942.0	4.17	39.28	8423.8	366.62
Valentine's Queen Dolly 294656	A	187	May	788.6	5.05	39.82		
		217	June	733.4	5.38	39.46	6425.6	338.51
Westmooreland Pearl 360811	A	136	May	926.3	4.88	45.20		
		166	June	809.4	5.61	45.41	5874.8	294.91
Winston Farms Chene 353517	B	88	May	953.1	5.85	55.76		
		118	June	822.4	5.43	44.66	3742.8	198.87
Winston Farms Hazel 316733	A	116	May	1040.8	5.01	52.14		
		146	June	888.9	5.16	45.87	5073.7	245.78
Roebling, Joseph M., Harmony Hollow Farm, Harbourton, N. J.								
*†Flaud's Patty of Rose Lane 375340	E	141	June	710.5	6.10	43.34	3799.7	218.72
†Florham Choice 377173	D	113	June	788.3	4.25	33.50	3380.3	143.13
†Glenburnie Laskie 380970	D	236	May	603.3	5.51	33.24	4234.3	237.38
†Harmony Hollow Katie 398861	G	213	May	743.4	5.82	43.27		
		243	June	690.5	5.99	41.36	5835.4	323.78
Roemer, Robert, Fort Collins, Colo.								
*Sunset Golden Peggy 374568	E	291	June	930.8	4.55	42.35	9370.5	446.71
Rogers, Dudley P., "Wethersfield," Danvers, Mass.								
Bethleen's Princess 287097	A	365	May	382.3	7.02	26.84	12451.5	694.0
Betty of Maple Square 2d 413297	A	235	May	1163.1	5.55	64.55	9095.4	469.48
Loris Bethabare 407659	A	220	May	1084.8	6 23	67.58	8438.9	450.92
Riverview's Gertrude 377398	E	173	May	1107.2	6 45	71.41	5991.5	367.90
Royal Lou of Pennbrook 330825	A	120	Apr	1115.2	5.56	62.01		
		151	May	1127.5	6.11	68.89	6184.3	324.44
Wethersfield Miss Venus 409806	E	322	May	1048.6	5.18	54.32	12004.5	548.81
Wethersfield Myra 445314	F	365	May	444.3	7.27	32.30	10397.5	604.8

Roosevelt, Nicholas G., Gippy Plantation, Moncks Corner, S. C.								
Butter Boy's Gippy Rosalind 445207	F	142	June	929.8	5.07	47.14	4343.4	221.06
Count's Gippy Glory 400343	G	254	June	616.6	5.27	32.49	5465.7	291.29
Espoir's Pauline of Poheja 284225	A	132	June	1241.8	4.09	50.79	5475.8	230.37
May King's Gippy Coral 335610	A	165	June	962.6	4.63	44.57	5827.7	262.56
May King's Gippy Emma 413445	G	122	June	931.0	3.93	36.59	3701.1	147.73
May King's Gippy Gaiety 394299	G	192	June	883.8	4.79	42.33	5323.9	246.26
May King's Gippy Jewel 390068	E	8	Mar	206.4	4.42	9.12		
		38	Apr	902.5	4.42	39.89		
		69	May	875.3	4.74	41.49		
		99	June	871.6	5.05	44.02	2855.8	134.52
S. Foremost's May King 90308 A. R.	D. Kenilworth Jewel of Roseneath 160341 A. R. 29024							
Utmost's Gippy Kate 400986	F	107	June	888.2	4.50	39.97	3268.3	146.80
Utmost's Gippy Lily-anne 400985	F	110	June	871.3	5.10	44.44	3133.1	151.36
Utmost's Gippy Sue 390069	E	111	June	832.2	4.71	39.20	3004.0	138.68
Russell, B. F. W., Old Town Farm, Peterborough, N. H.								
*†Daisy of Old Town Farm 322283	B	304	June	717.4	4.52	32.43	10605.2	472.24
*†Happy Girl of Old Town Farm 252343	A	204	June	1033.7	4.93	50.96	7673.9	356.04
*†Honeysuckle of Old Town Farm 365563	D	88	June	834.7	5.25	43.82	2710.2	138.08
*†Tulip of Old Town Farm 340401	B	98	June	1012.8	5.26	53.27	3386.0	167.07
Russell, James E., Glenburnie Farm, Trenton, N. J.								
Glenburnie Emaline 411383	D	294	June	1094.1	5.35	58.53	11131.7	590.49
Glenburnie Golden 2d 411381	C	19	Apr	855.8	5.31	45.44		
		50	May	1306.9	5.64	73.71		
		80	June	1165.7	4.63	53.97	3328.4	173.12
S. Glenburnie Independent 161961 A. R.	D. Glenburnie Golden 238419 A. R. 26446							
Glenburnie Golden 3d 445125	G	363	June	1018.3	5.16	52.54	12880.3	668.08
Glenburnie Jean 2d 436129	D	73	June	1126.1	5.01	56.42	2877.8	145.24
*Glenburnie Sweer Brier 372176	B	241	June	1340.6	4.97	66.63	11532.8	599.24
Glenburnie Viola 417863	D	220	May	940.9	5.24	49.30	7911.5	412.79
Salsbury, B. F., Willowmere Farms, Fairfax, Va.								
Willowmere Angelica 359216	D	215	May	879.0	4.25	37.36	6997.3	312.98
Willowmere Bountiful 310889	A	139	Apr	1397.3	4.04	56.45		
		170	May	984.3	4.83	47.54	7973.5	357.88
Willowmere Fanciful 370802	D	124	May	920.6	4.10	37.74	4337.4	182.17
Willowmere Houri 230606	A	113	May	1062.8	5.00	53.14	4028.6	205.87
Willowmere Huntress 375039	D	97	May	1137.7	4.75	54.04	3711.2	176.05
*Willowmere Marthe 234094	A	207	May	1266.1	4.35	55.08	9263.5	397.59
Saltonstall, Richard, Charlescote Farm, Sherborn, Mass.								
†Aiyukpa Levity Coronet 335325	B	198	June	768.2	6.08	46.71	5357.0	316.94
Charlescote Beldame 400614	G	141	June	899.8	5.76	51.83	4796.0	257.60
Charlescote Kilkenny 400616	G	54	June	933.9	4.79	44.73	1613.2	82.09
Charlescote Kismet 400615	G	60	June	1101.0	4.11	45.25	2107.3	92.55
Charlescote Lark 403678	G	179	June	740.9	5.50	40.75	4954.8	276.14
Charlescote Levity 403679	G	231	June	713.8	5.50	39.26	6200.2	312.31
Charlescote Rosita des Houards 403674	E	80	June	1183.7	4.62	54.69	3040.5	134.54
Charlescote Yvette 443669	G	69	June	1114.3	4.20	46.80	2498.9	108.28
Schaaf, H., Highland Farms, Chatham, N. Y.								
†Hearty's Jean Hope 354172	C	171	June	829.3	4.91	40.72	5671.2	276.34
†Hally of White Farms 287969	A	182	June	1056.9	5.43	57.39	6151.9	303.05
Ilene of White Farms 254262	A	258	June	1122.2	4.53	50.84	10044.5	442.88
†Janet of Home Farm 424659	A	17	Apr	596.4	4.98	29.70		
		48	May	1205.6	4.98	60.04		
		78	June	1158.2	4.90	56.75	2960.2	146.49
S. Victor of Home Farm 106353	D. Rose of Greenfield 101153							
†Rex's Barbara 373510	D	164	June	1121.3	5.08	56.96	6494.4	307.67
†Vanity of White Farms 236645	A	119	June	1191.1	4.81	57.29	4538.8	205.36
Schacht, W. F., Golden Arrow Farms, Huntington, Ind.								
Golden Arrow Catherine 455612	F	78	June	1189.4	4.47	53.17	3100.5	139.12
White Oak Stella B. 459210	G	109	May	854.5	4.70	40.16		
		139	June	924.2	4.61	42.61	4159.8	189.87
Scott, J. F., Bonneville Farm, Yakima, Wash.								
†Bonneville Arabelle 422666	G	136	June	702.6	4.94	34.71	3182.1	149.25
†Bonneville Caddy 223607	A	40	June	976.8	4.06	39.66	1287.3	52.30
†Bonneville Celia 406335	G	91	June	815.2	4.95	40.35	2680.5	118.39
†Bonneville C. S. Zan 406332	G	119	June	984.0	4.68	46.05	3912.5	168.63
†Bonneville Honor 369576	E	141	June	1037.3	4.54	47.09	5243.4	235.54
†Bonneville Nila 454623	C	89	June	1138.6	4.71	53.63	3538.7	155.97
†Bonneville Question 362302	D	93	June	728.9	5.39	39.29	2483.3	131.86
†Bonneville Quill 406337	G	127	June	813.8	4.23	34.42	3641.2	155.51
†Bonneville Thistle 418869	G	127	June	860.1	4.56	39.22	4018.7	181.54
†Bonneville Van 352727	C	150	June	843.4	4.73	39.89	4874.2	230.14
†Bonneville Virginia 361396	D	140	June	911.6	4.45	40.57	5209.7	209.89
†Bonneville Zinnia 397288	F	6	May	195.0	4.52	8.81		
		36	June	1157.2	4.80	55.55	1352.2	64.36
S. Chicona Sandy 135546	D. Bonneville Zona 274266							
†Dora of Mountainview 443776	E	57	June	1007.3	4.38	44.12	1940.2	83.95
†Pearrygin Lake Patsy 343190	A	100	June	878.4	4.84	42.51	2917.9	138.48
†Topie of Stonybroke 330291	A	151	June	1164.4	4.38	51.00	6576.9	284.45
†Tulip of Lopez 228522	A	151	June	762.4	4.65	35.45	4498.8	203.51
Scott, T. S., Pfafftown, N. C.								
Milly's Ruby of Rocky Reach 352613	D	365	June	204.0	5.18	10.57	9387.9	501.6
*Queen Erdine of Rocky Reach 222559	A	295	June	908.0	4.86	44.13	10880.3	538.36
Queen May of Rocky Reach 376112	F	352	June	587.8	5.21	30.62	9245.9	421.28

Seymour Brothers, Grenfel Farm, West Allis, Wis.								
†Grenfel Mary Ellen 460251	G	185	June	603.0	4.21	25.39	3691.7	173.34
*†Grenfel Royal Glory 362584	A	213	June	1120.4	4.45	49.86	7899.6	364.81
Grenfel Sarah 452403	G	272	June	794.4	3.79	30.11	6754.0	263.96
*Grenfel Sequel Gypsy 418134	E	255	June	757.0	5.47	41.41	6992.8	376.25
Shatz, Hyman, Phileidor Farm, Carmel, N. Y.								
*†Beechford's Nina 358394	B	21	Mar	875.8	4.43	38.80		
		51	Apr	1111.9	4.33	48.15		
		82	May	1048.0	4.84	50.72	3035.7	137.67
S. Beechford's May Rose Laddie 152408 A. R.		D. Highland Vanity 140330						
†Westmont Spotswood's Glory 403747	F	27	Mar	665.3	4.91	32.67		
		57	Apr	681.1	4.17	28.40		
		88	May	735.2	5.05	37.13	2081.6	98.20
S. Ard-Na-Clachan Mr. Spotswood 155476		D. Glory of Crooked Fields 316864 H. I. 878						
Shaw, Florence N., Pebble Hill Farm, Doylestown, Pa.								
Raider's Adell of Bolton 362912	E	266	May	636.4	4.76	30.29		
		296	June	618.5	5.06	31.30	7716.9	388.24
Raider's Narcissa of Bolton 370991	E	7	Mar	198.0	4.65	9.21		
		37	Apr	1075.4	4.65	50.01		
		68	May	1176.0	4.36	51.27		
		98	June	1128.5	4.52	51.01	3577.9	161.50
S. Raider of Marshallvale 135821 A. R.		D. King's Narcissa of Beechwood 136407 A. R. 25572						
Raider's Ruby of Bolton 377764	G	365	May	120.2	6.46	7.76	8402.9	454.5
Sheridan, B. F., Est., "Luxerin," Fond du Lac, Wis.								
*Luxerin Jolly Girl 310687	A	10	Apr	493.8	5.41	26.71		
S. Steadfast of Flying Hill 124825 A. R.		D. Rora of River Ravine Farm 147637 A. R. 22658						
Luxerin Katherine 314136	A	228	June	932.3	4.98	46.43	8555.1	450.31
Luxerin La Belle 350139	D	264	June	931.0	4.72	43.94	8444.0	422.13
Sheridan, Clarence E., "Luxerin," Fond du Lac, Wis.								
La Vern of Manitou 286392	A	30	Apr	1434.6	4.07	58.39		
		61	May	1553.0	3.89	60.41		
		91	June	1442.6	4.04	58.28	4430.2	177.08
S. Trixie's Boy of Elderwood 109575		D. Noble's Lois of Manitou 191297						
Luxerin Nancy 401042	F	190	June	897.3	4.41	39.57	6504.3	282.10
Ramona of Sunny Ridge 369622	D	266	June	916.7	4.54	41.62	8726.2	404.11
Shifman, M. L., Milane Farm, Guernsey, Pa.								
†Brownlie Beacon's Finesse 393124	G	304	June	677.5	4.69	31.77	7911.1	323.46
†Brownlie Beacon's May 393128	G	260	June	638.3	5.40	34.47	7208.2	322.44
†Brownlie Beacon's Moonbeam 393127	G	274	June	558.9	4.94	27.61	6445.7	308.60
*†Dicta Pearlette 384638	E	122	June	708.9	5.19	36.79	2728.6	139.32
*†Florham Brilliant 386359	E	147	June	724.4	4.29	31.08	3962.4	180.25
†Florham Dicta 374990	E	269	June	294.4	4.80	14.13	6449.8	291.85
†Florham Elenora 378462	E	274	June	498.7	3.94	19.65	6931.1	288.30
†Florham Francais 325374	A	275	June	115.6	5.15	5.95	6456.3	280.2
Showalter, Frank D., Phoenixville, Pa.								
Governor's Autumn Girl 401026	G	146	Feb	567.9	4.65	26.41		
		177	Mar	587.0	5.11	30.00		
		207	Apr	529.3	4.83	25.57	4321.6	202.84
Governor's Bess of Pickering 401818	F	121	Feb	722.5	5.05	36.49		
		152	Mar	715.1	5.29	37.83		
		182	Apr	613.2	5.05	30.97	4470.7	217.04
Paoli Alice 282413	A	298	Feb	390.5	4.73	18.47		
		329	Mar	390.7	4.97	19.42		
		359	Apr	330.0	5.84	19.27		
		365	May	53.1	5.84	3.10	9167.3	402.1
Paoli Florence 292531	A	129	Feb	1164.3	4.14	48.20		
		160	Mar	1001.1	5.49	54.96		
		190	Apr	721.3	5.17	37.29	7266.6	336.13
Pickering Brook Alice 387730	G	357	Feb	677.6	4.26	28.87		
		365	Mar	184.3	4.26	7.85	10771.8	424.6
Pickering Brook Esther 387729	G	348	Feb	445.2	6.32	28.14		
		365	Mar	251.4	6.32	15.89	7419.0	428.4
Pickering Brook Molly 365751	E	332	Feb	403.7	6.14	24.79		
		363	Mar	380.5	6.27	23.86		
		365	Apr	23.0	6.27	1.44	9214.7	486.1
Pickering Brook Sweetheart 378869	G	353	Feb	392.8	4.77	18.74		
		365	Mar	167.4	4.77	7.98	7268.6	328.5
Pickering Brook Theresa 373254	G	355	Feb	772.7	4.73	36.55		
		365	Mar	257.7	4.73	12.19	12754.8	569.2
Siebenthal, R. W., Wolcott, Ind.								
†Glo of Nosker Farm 394002	G	253	June	605.5	5.56	33.67	5866.0	310.62
†Helen of Spring Branch 434024	E	89	June	982.2	5.20	51.07	2972.3	147.39
†Margine of Spring Branch 434023	E	109	June	954.9	5.17	49.37	3768.7	188.49
*†Midget of Nosker Farm 321149	A	305	June	383.4	4.72	18.10	7435.7	369.0
†Molly-Mae of Nosker Farm 394003	G	226	June	736.2	4.76	35.04	5828.2	301.32
Sills, W. C., Est., Alfalfa Farm, Topsfield, Mass.								
Alfalfa Farm Dot 389506	G	229	June	1041.8	4.48	46.67	8677.3	406.29
Alfalfa Farm Honeymoon 397740	G	161	June	927.5	6.18	57.32	5202.6	304.52
General's Fawn 280052	A	196	May	1261.3	5.49	69.25		
		226	June	1213.5	4.80	58.25	9761.5	492.46
Iris of White Farms 404523	G	111	June	869.7	5.88	51.14	3274.3	172.41
Jewel of White Farms 408354	G	112	June	988.8	5.60	55.37	3757.4	186.11
Tidy Bit 380453	F	365	June	53.1	6.10	3.24	10533.2	566.2

Skaar, Carlyle, Pine Ridge Farm, Hayward, Minn.								
Pine Ridge Hyball 397922	G	228	May	822.0	5.30	43.57	6117.4	313.41
Pine Ridge Randy 331209	A	183	May	930.9	5.00	46.55	6524.2	298.69
Pine Ridge Snowball 367947	D	133	May	958.9	5.11	49.00	4804.6	225.84
Skaar, Chris, Pine Ridge Farm, Hayward, Minn.								
*Pine Ridge Bell 172366	A	152	May	1108.1	5.76	63.83	6857.8	360.21
Pine Ridge Comet 357216	C	232	May	813.2	5.29	43.02	7129.8	366.52
*Pine Ridge Daisy 222748	A	232	May	1107.4	5.30	58.69	8970.7	426.89
Pine Ridge Inez 367944	D	114	May	1064.0	4.69	49.90	4468.5	203.25
Pine Ridge Lot 387107	F	186	May	532.6	6.15	32.75	4221.0	244.93
Pine Ridge Red Bird 341762	B	229	May	1022.0	5.30	54.17	8141.7	404.40
Skaar, Erling, Pine Ridge Farm, Hayward, Minn.								
Pine Ridge Sally Ann 386489	F	202	May	635.9	7.00	44.51	4369.6	288.88
†Pine Ridge Starlight Jill 363489	D	232	May	537.2	7.01	37.66	4718.0	289.64
Smith, Elisabeth Thew, East Northport, N. Y.								
†Little Farm Dennise 407923	G	109	June	845.8	4.76	40.26	3185.9	152.78
†Little Farm Rosette 318523	A	103	June	1136.8	4.49	51.04	3983.5	170.08
Smith, E. Thaddeus, East Northport, N. Y.								
†Little Farm Polly 468275	G	100	June	821.2	4.36	35.80	2941.8	122.42
Southern Dairies, Incorporated, Valkyrie Farm, Asheville, N. C.								
Masterful's Miss Masher 264415	A	114	May	1401.9	4.30	60.28	5594.1	251.74
Masterful's Polly of Valkyrie 290488	A	143	May	1241.9	4.47	55.51	5730.3	263.35
Masterful's Pride of Valkyrie 338024	A	146	May	1326.6	4.20	55.72	6389.3	286.91
Valkyrie Masterful's Amy 325856	A	102	May	1245.8	4.19	52.20	4279.6	190.20
Stevens Brothers, Edgewood Farm, North Andover, Mass.								
Edgewood's Queen Betty 375427	E	160	May	971.2	5.07	49.24		
		190	June	762.8	5.06	38.60	6494.0	328.56
Fazia of Emmenthal 327649	C	362	May	808.7	5.67	45.85		
		365	June	79.0	5.67	4.48	12595.0	615.4
Hazel of Stobie Farm 356142	C	26	May	1237.5	4.62	57.17		
		56	June	1391.9	4.01	55.82	2629.4	112.99
s. Aldrich Farm Sequel 150750	D. Athlete's Gretia of Stobie Farm 245133 A. R. 29617							
King's Althea of Stobie Farm 375251	D	6	Apr	208.2	4.83	10.06		
		37	May	1218.4	4.83	58.85		
		67	June	1237.5	4.57	56.55	2664.1	125.46
s. Rockingham Slogan King 190783	D. Gladiator's Althea 215504 A. R. 29564							
Nashua Sunspot 296744	A	9	Feb	349.2	5.09	17.77		
		40	Mar	1274.5	4.18	53.27		
		70	Apr	1182.7	4.75	56.18		
		101	May	1176.1	4.68	55.04		
		131	June	1094.3	4.44	48.59	5076.8	230.85
s. Meredith Champion 125695 A. R.	D. Nashua Sunset 187090							
Slogan King's Ilena 409883	G	4	May	97.6	5.62	5.49		
		34	June	1040.9	5.62	58.50	1138.5	63.99
s. Rockingham Slogan King 190783	D. Cone 75845							
Stone, Carrie M., Great Hill Farm, Marion, Mass.								
Great Hill's Kathara 373450	F	345	May	810.4	5.10	41.33		
		365	June	455.5	5.10	23.23	10962.6	538.2
*Great Hill's Kudu 344720	B	161	May	1096.7	4.78	52.42		
		191	June	1012.1	4.77	48.28	6903.3	325.62
Great Hill's Peeress 387550	F	202	May	964.5	5.08	49.00		
		232	June	940.4	4.73	44.48	7352.1	368.97
Great Hill's Prima Donna 401700	G	56	Apr	1108.2	4.73	52.42		
		87	May	1148.9	4.81	55.26		
		117	June	1051.8	4.79	50.38	4209.9	199.24
Stringfellow, W. B., Bonnybrook Farm, Chester, S. C.								
Africander Count's Priscilla 455597	G	199	May	711.3	5.33	37.91		
		229	June	652.2	5.04	32.87	5804.3	299.50
Imp. Blossom of the Fontaines 149252	A	199	May	899.9	4.82	43.38		
		229	June	828.4	4.99	41.34	7120.6	340.25
Flower of Mirador 211453	A	191	May	1168.6	4.32	50.48		
		221	June	1025.0	4.49	46.02	9213.5	409.39
Golden Ann's Princess 456420	G	199	May	804.2	6.22	50.02		
		229	June	783.7	6.35	49.76	6146.6	352.34
Governor's Bonnie Lassie 258011	A	191	May	922.7	5.50	50.75		
		221	June	797.1	5.23	41.69	7031.4	364.58
Stroud, L. E., Sunshine Farm, Great Falls, S. C.								
Sunshine's Eleanor 464802	F	169	June	1000.1	4.99	49.90	5949.4	302.61
Sunshine's Jule 390526	F	210	June	885.3	5.34	47.28	6300.7	345.13
Sunshine's Pansy May 387403	B	295	June	697.8	5.12	35.73	10337.7	533.18
Sunshine's Pollyanna 402439	C	345	June	528.1	4.27	22.55	9824.9	443.05
Sunshine's Rosebud 432795	E	335	June	1020.8	4.71	48.08	12141.0	591.96
Sunshine's Rowan 418121	C	139	June	1051.5	4.64	48.79	5936.3	277.89
Sunshine's Sadie May 455270	G	247	June	775.2	4.87	37.75	7285.8	383.90
Sunshine's Star 404699	G	224	June	948.5	4.97	47.14	7311.1	352.38
Telfer, Arthur W., La Fayette, Ind.								
†Swander's Splendor 401411	G	163	June	983.1	4.00	39.32	5792.4	233.02
†Telfer's Anna-Belle 456966	G	292	June	611.8	5.50	33.65	6968.9	368.47
Telling-Belle Vernon Company, The, Belle-Vernon Farm, Novelty, Ohio.								
*Chestnut Ridge Bonnie Lassie 258649	A	173	May	1333.2	4.78	63.73		
		203	June	1308.4	4.87	63.72	8969.1	422.29

Earl's Ultra Daisy 343597	B	132	May	1291.1	4.50	58.10		
		162	June	1185.4	4.64	55.00	7298.3	331.60
Rhea of Maple Grove 384934	E	144	May	1261.7	4.40	55.51		
		174	June	1256.6	4.76	59.81	7229.8	335.70
Thomas, Silas & Sons, Stony Ford Farm, Stony Ford, N. Y.								
Broadwater Diamond Queen 293496	A	241	Mar	990.2	5.32	52.68		
		271	Apr	936.9	5.20	47.72		
		302	May	806.8	5.31	42.84	10975.0	546.27
Fair Oaks Quinta 429574	E	109	May	1046.0	4.17	43.62	4207.6	179.44
Flower View's Calendula 290317	A	121	May	1035.1	4.89	50.62	4552.7	217.48
*Sterling Star 296771	A	28	Mar	1343.2	4.49	60.31		
		58	Apr	1557.0	4.51	70.22		
		89	May	1329.6	4.56	60.63	4229.8	191.16
S. Martindale Sterling 109409 A. R.	D. Miss Iona's Surprise 226048							
Stony Ford King's Nora 346693	D	365	Apr	76.6	5.64	4.32	10998.9	583.1
Thompson, A. A., Oak Hill Estate, Uniontown, Pa.								
Friendship F. Sheen 389817	G	360	May	851.2	5.16	43.92	9976.4	521.31
Friendship V. C. E. Blossom 392266	G	365	May	498.6	5.07	25.28	10240.8	507.1
Timmins, George H., Greenway Farm, Ware, Mass.								
Arbutus of Ware 460901	G	163	June	1079.5	5.47	59.05	6025.0	305.58
Dusty Star of Ware 453844	G	254	June	796.5	5.45	43.41	7480.5	346.64
Joyful of Ware 467529	F	91	June	1098.6	4.51	49.55	3442.0	151.78
Royal Lily of Ware 451342	G	274	June	946.3	4.98	47.13	8382.6	393.65
Royal Sunbeam of Ware 453125	F	256	June	932.0	5.15	48.00	8169.3	390.05
Star of Ware 440071	G	365	June	96.4	6.30	6.07	10330.2	606.9
Turner, J. E., Ponce De Leon Dairy, Atlanta, Ga.								
*Guernfalfa Hilda 243418	A	151	June	1116.9	4.88	54.50	6110.5	286.50
*Oak Terrace Leading Lady 254214	A	151	June	1327.7	4.14	54.97	6862.3	240.80
Winnie of Ponce de Leon 401388	F	76	June	1327.7	3.82	50.72	3281.9	127.33
Twombly, Ruth V., Florham Farm, Madison, N. J.								
*Florham Dolly 255231	A	243	June	1281.1	5.13	65.72	10784.2	575.01
*Florham Heiress 291302	A	122	June	1401.5	4.60	64.47	5885.9	299.12
*Florham Huntress 370092	D	190	Apr	1233.6	4.41	54.40		
		221	May	1257.8	4.72	59.37		
		251	June	1195.9	4.40	52.62	11212.1	532.72
*Florham Keepsake 316444	A	288	June	874.4	5.30	46.34	9370.2	480.05
Florham Lenore 404056	F	335	June	1050.7	4.43	46.55	13604.0	637.79
Florham Martha 404057	F	213	June	961.4	4.37	42.01	7389.4	351.26
Van Beuren, M. M., Sunnyfields Farm, Newport, R. I.								
Sunnyfields Alsike 345826	D	330	May	795.0	5.07	40.31		
		360	June	723.6	4.79	34.66	12144.0	583.42
†Sunnyfields Gardenia 352660	D	305	June	84.4	5.30	4.47	7047.0	348.8
†Sunnyfields Tonia 397081	F	76	June	812.1	4.92	39.96	2138.0	107.54
Van Wagner, Frank, Vancrest Farm, Hyde Park, N. Y.								
†Vancrest Compiegne 393530	F	14	Apr	398.9	5.00	19.95		
		45	May	1156.4	5.00	57.82		
		75	June	996.5	4.90	48.83	2551.8	126.60
S. Moorland Cave Man 187485	D. Fair Weather Compiegne 147382 A. R. 20574							
*†Violet's Queen of Vancrest 341759	A	102	June	1131.4	4.35	49.22	4372.1	185.43
Verdery, W. E. & Son, Verdery Farm, Orangeburg, S. C.								
Archer Boy's Duchess of Whitford 244699	A	230	May	754.0	4.42	33.33	7430.0	325.98
Dora of Verdery Farm 389406	F	210	May	828.2	4.77	39.51	5999.7	283.89
Dream of Whitford 244072	A	71	Apr	1015.1	4.18	42.43		
		102	May	950.9	4.51	42.89	3313.9	148.80
Lassie May of Verdery Farm 376279	E	204	May	778.5	4.96	38.61	6168.6	272.05
Miss Evergreen of Lystra 256777	A	226	Apr	799.3	5.64	45.08		
		257	May	755.9	5.83	44.07	7305.8	425.64
Nora of Verdery Farm 354799	C	53	Mar	1222.2	4.39	53.65		
		83	Apr	1148.2	4.88	56.03		
		114	May	1089.6	5.20	56.66	4251.3	201.71
Verdery's Margaret 371496	D	150	May	958.1	4.68	44.84	5215.1	232.25
Vermont Agricultural Experiment Station, Burlington, Vt.								
*U. V. M. Annabelle 352748	C	121	June	1174.7	4.80	56.39	5240.9	249.52
U. V. M. Delight 339644	B	273	June	301.1	4.67	14.06	7413.1	317.53
U. V. M. Rosalind 419767	G	107	June	1177.0	4.33	50.96	4036.4	170.90
Virginia Polytechnic Institute, Blacksburg, Va.								
V. P. I. Actor Mary Hannah 349533	D	353	June	799.9	5.84	46.71	12303.5	623.13
V. P. I. Squire's Frivolity Jane 388852	F	137	June	1026.9	4.06	41.69	5096.8	225.81
V. P. I. Squire's Mary Jewel 388851	F	212	June	631.8	5.01	31.65	5172.5	227.79
Walen, Nels R., Silvana, Wash.								
†Avalawn's Noble Cornelia 269927	A	91	June	1110.8	5.47	60.76	3330.1	175.21
†Hulda of Chicona 302344	A	153	June	1065.2	5.30	56.46	6459.1	319.81
†Lady Lucifer of Mt. Higgins 311505	A	190	June	1117.1	5.60	62.56	7807.8	392.85
†Walen's Emma 315005	A	166	June	1118.0	5.50	61.49	6801.1	360.21
†Walen's Gloria 463160	G	178	June	742.6	6.36	47.23	4417.5	259.53
†Walen's Grace 335878	B	140	June	890.4	6.85	60.99	4845.0	297.25
†Walen's Josie 379392	E	175	June	673.1	5.62	37.83	4265.7	209.34
†Walen's Sally 377996	E	155	June	718.4	5.51	39.58	4186.7	220.85
†Walen's Sunshine 310743	A	62	June	1280.5	5.65	72.35	2485.8	134.43

Walker, J. F., Pine Grove Dairy Farm, Portsmouth, Va.								
Felix's Princess 410226	B	19	May	728.3	3.83	27.89		
		49	June	1240.7	3.83	47.52	1969.0	75.41
S. V. P. I. Squire Dairymaid's Felix 160032		D. Foremost Princess of South Lawn 242144						
Ward Foundation Corporation, Ward Acres Farm, New Rochelle, N. Y.								
*Ward Acres Allium 344503	C	271	May	908.9	5.30	48.17		
		301	June	803.9	4.65	37.38	10291.8	474.88
Ware Shoals Manufacturing Company, Riegeldale Farms, Ware Shoals, S. C.								
Gwindale's Nellie 338852	B	166	May	1041.2	4.03	41.96		
		196	June	927.5	4.52	41.92	7283.6	318.16
Hazelwood's Ruby 369679	D	145	May	749.9	5.07	38.02		
		175	June	621.0	5.40	33.53	5082.6	266.91
Hickory Ridge Anna Clark 365204	E	365	May	347.8	5.39	18.75	9044.0	456.5
Holliston's Lady Alice 454339	E	365	Apr	497.4	5.14	25.57	9336.3	439.8
Lois of Hickory Ridge 356009	D	284	May	756.8	5.10	38.60		
		314	June	695.0	5.45	37.88	8414.5	441.34
Lucia's Beauty 339340	A	96	May	964.1	4.82	46.47		
		126	June	810.2	4.72	38.24	4127.5	193.76
Majesty's Cherry of R. S. 338899	B	144	May	1142.6	4.28	48.90		
		174	June	985.7	4.10	40.41	6751.5	281.06
Nellie of South Lawn 392733	B	223	May	937.8	4.73	44.36		
		253	June	801.1	4.65	37.25	10127.3	474.03
Palmer Haven's Birdie 258372	A	161	May	1190.7	4.73	56.32		
		191	June	1033.0	4.71	48.65	8078.9	376.55
Pink of Rock Springs 335480	B	335	May	627.3	5.38	33.75		
		365	June	499.8	5.62	28.09	8323.2	431.0
Ware Shoals Lismore 440863	F	365	May	9.8	4.65	.46	11922.9	531.8
Weaver, Kathryn M., Sepascot Home Farm, Rhinebeck, N. Y.								
Polly Royal of Sepascot 320524	A	203	June	962.3	6.31	60.72	7293.2	448.18
Weaver, Leslie, Est., Sepascot Home Farm, Rhinebeck, N. Y.								
Lady Honoria of Sepascot 379993	E	30	Apr	1114.1	4.43	49.35		
		61	May	1151.7	4.19	48.26		
		91	June	1046.3	4.84	50.64	3312.1	148.25
S. Westview Ultimas of Sepascot 96658 A. R.		D. Sepascot Easter Lily 289992						
Sepascot of Whippoorwill 362128	D	186	June	825.6	5.13	42.35	5486.6	273.27
Sepascot Trixie 348226	C	200	June	1087.3	5.16	56.10	8222.4	411.46
Welch, Edwin C., Little Orchard Farm, Antioch, Ill.								
†Little Orchard Princess Capri 442553	F	259	May	596.1	5.45	32.49		
		289	June	613.9	5.44	33.40	5133.2	278.45
†Little Orchard Princess Lassie 449228	G	248	May	618.7	4.75	29.39		
		278	June	610.4	4.94	30.15	5426.0	268.18
Little Orchard Princess Rose 442552	G	337	May	161.3	6.38	10.29	5098.5	267.03
†Little Orchard Prudence 449229	G	228	May	520.6	5.09	26.50		
		258	June	521.5	4.65	24.25	4771.1	227.10
*Lydia Walling of Waterloo 330881	A	145	May	1090.5	4.72	51.47		
		175	June	1034.5	4.70	48.62	6173.6	294.07
†Prucilla of Little Orchard 411784	E	270	May	571.8	4.86	27.79		
		300	June	533.9	5.22	27.87	6338.7	316.19
West, William R., Est., High Hill Farm, New Bedford, Mass.								
*Harvester's Grace of High Hill 322517	A	365	Apr	39.4	5.21	2.05	14374.6	670.0
*Leone of High Hill 392797	C	27	Apr	1138.5	4.14	47.13		
		58	May	1349.3	4.46	60.18		
		88	June	1198.1	5.36	64.22	3685.9	171.53
S. Lass's Harvester of High Hill 171265		D. Imp. Richmond's Fauna of High Hill 165032						
Westcott, John & Son, Maple-Pine Farm, Durand, Mich.								
†Knollnook Sunlight 403173	G	208	June	810.4	4.48	36.31	6033.5	274.75
†Minnie of Level Plane Farm 440713	G	118	June	490.3	4.41	21.62	2499.7	118.87
Weyenberg, F. L., Mrs., "Wey Acres," Thiensville, Wis.								
Boulder Bridge Golden Harvest 366353	E	347	June	960.3	4.58	43.98	11903.8	524.38
*Corium Slogan's Leah 332801	A	213	June	1410.4	4.16	58.67	11963.4	501.94
Emerita's Rosebud 405770	G	122	June	1051.3	4.91	51.62	4468.8	221.02
Imp. Violet II. du Villocq 358459	A	201	June	1372.9	4.27	58.62	9772.4	446.18
White, Augusta H., "Hill Top," Princeton, N. J.								
*†Hallmark Cheminante 254967	A	204	June	1027.8	4.38	45.02	8356.7	364.56
*†Hallmark Elaine 353963	C	7	May	276.6	4.19	11.59		
		37	June	1473.2	4.19	61.73	1749.8	73.32
S. Imp. Sailor Lad VIII. of the Fontaines 126460 A. R.		D. Hallmark Cheminante 254967 A. R. 28658						
White, George M., Gayhead Guernsey Farms, Coxsackie, N. Y.								
Alta's Osawentha Maid 233540	A	322	June	878.8	5.24	46.05	11204.6	558.99
Gayhead's Sue 460155	G	122	June	1053.6	4.87	51.31	4284.8	199.50
Van Tromp's Cora 317671	A	192	June	1081.6	4.65	50.29	7834.7	361.17
Van Tromp's Helen 298794	A	243	June	1198.2	6.31	75.61	10339.0	570.47
Van Tromp's Libbie 318335	A	106	June	1418.3	4.47	63.40	5011.5	231.70
White, William T., "Hill Top," Princeton, N. J.								
†Hallmark Constance 387196	G	304	June	673.6	5.48	36.91		
		305	July	23.1	5.48	1.27	7203.0	389.3
Whitney, C. L. A., Wyebrook Farm, Loudonville, N. Y.								
Bridal Bouquet of Enderley 316120	A	133	June	1446.9	4.19	60.63	6544.5	267.22
Gayhead's Queen Bee 355651	C	304	June	805.5	4.81	38.74	9422.0	438.19
Victory's Easter Lily 389951	F	176	June	953.2	4.20	40.03	6076.6	242.08
Wyebrook Bonnie Lass 340059	B	254	May	1004.3	4.49	45.09	8998.1	396.76

Wyebrook Greenwich Miss 387163	E	274	June	983.3	4.95	48.67	10087.0	493.92
Wyebrook Shining Queen 410279	G	243	June	979.9	3.89	38.12	8613.3	330.82
Wigglesworth, Edward, Meredith Farm, Topsfield, Mass.								
*Meredith Cameo 387361	C	364	June	979.9	5.80	56.83	13218.4	721.18
*Meredith Fable 391457	B	173	June	1134.7	5.27	59.80	8008.1	382.77
*†Meredith Fancy 337884	A	175	June	1261.2	4.79	60.41	8604.2	377.35
Meredith Lorna 348729	A	75	June	1324.6	4.37	57.89	3302.2	142.34
*Meredith Radiant 335147	A	201	June	1356.3	4.97	67.41	9769.6	471.93
Meredith Sappho 455887	G	259	June	927.2	5.33	49.42	8409.8	407.03
Meredith Vanity 448094	G	323	June	969.3	5.18	50.21	10021.5	503.65
Wilkins, Charles A., Mound City Farm, Platteville, Wis.								
Mound City Lassette 472858	G	74	June	996.3	4.49	44.73	2486.8	119.11
Mound City Martine 364379	D	179	June	1148.5	5.35	61.44	7916.5	382.76
Mound City Sadie 367439	D	277	June	881.9	4.12	36.33	9758.0	404.55
Mound City Violet 467044	G	119	June	794.1	4.64	36.85	3481.4	155.09
Williams, F. L., Law-Will Farm, Hope, R. I.								
Law-Will's Evangeline 445450	G	365	June	510.4	7.26	37.06	9023.2	559.2
Law-Will's Georgie 449748	G	294	June	673.0	5.45	36.68	7794.4	382.95
*Law-Will's Gloria 309229	A	149	June	1273.2	4.37	55.64	7056.2	311.68
Law-Will's Jalna 460660	G	169	June	872.3	4.87	42.48	5240.2	250.89
Paramour's Bessie of Law-Will 460657	G	200	June	694.3	6.25	43.39	5720.4	313.01
Sultan's Duchess of Law-Will 460658	G	203	June	985.7	5.36	52.83	6782.5	328.77
Valiant's Carol of Law-Will 446127	G	351	June	837.0	5.82	48.71	11619.5	564.57
Winston, J. O., Saugerties Farm, Saugerties, N. Y.								
Saugerties Butterfly 395418	G	291	May	862.6	5.36	46.24		
		321	June	793.3	4.90	38.87	8949.4	446.41
Saugerties Glen Rose 243366	A	151	June	1295.3	5.08	65.80	7739.0	371.49
Saugerties Holliston's Ruth 259746	A	276	June	647.8	4.53	29.35	7886.5	411.71
Saugerties Prosperity 308778	A	243	June	948.7	4.90	46.49	9240.8	446.26
Saugerties Tulip 322494	A	295	June	1029.8	5.40	55.61	11664.6	611.97
Winter, Albert, Mahwin Farm, Mahwah, N. J.								
*Beechford's Iris 362465	D	222	June	1140.4	4.91	55.99	9645.1	459.05
*Coventry Fanny Villa 318548	A	197	June	1257.0	4.36	54.81	9630.1	417.98
*Coventry Honoria Larkspur 288942	A	216	June	1169.7	4.14	48.43	10618.7	454.32
Florham Milleta 392205	G	358	June	1085.8	5.74	62.32	13216.3	724.76
Florham Selina 267374	A	205	June	1312.8	4.84	63.54	9761.8	476.59
*Highland Charming 221853	A	304	June	1191.9	4.81	57.33	13195.6	646.44
*Patricia Beda 341386	B	240	June	1270.8	5.75	73.07	11141.3	593.82
*Springwater's Marcella 275013	A	244	June	1404.1	5.58	80.36	13864.8	701.98
Winthrop, Frederic, Groton House Farm, Hamilton, Mass.								
Meadow Brook Princess Lillian 389440	F	107	May	1094.7	4.73	51.78		
		137	June	994.7	5.24	52.12	4982.4	231.86
Pauline of White Farms 408355	G	84	May	1005.4	4.66	46.85		
		114	June	926.9	4.71	43.66	3660.5	165.00
Savery's Ethna 275523	A	213	May	1150.0	4.61	53.02		
		243	June	1119.1	4.34	48.57	10328.8	464.11
Una of Emmenthal 378695	E	152	May	1229.8	5.64	69.36		
		182	June	1108.3	5.26	58.30	7552.4	380.90
Wise, H. A., The Versailles Guernsey Farm, Versailles, Ohio.								
†Dorothy June of Versailles 451160	G	304	June	592.1	6.34	37.54	6695.0	378.96
Flossie's Queen of Oakland 215554	A	308	Dec	909.2	4.27	38.82		
		339	Jan	849.2	5.12	43.48		
		365	Feb	678.2	4.85	32.89	13216.3	591.3
†Rose Ann of Versailles 449341	G	209	June	767.4	5.12	39.29	5876.2	317.70
Witschi, Edward, Spencerville, Ohio.								
Bonnie Dell Esther 316514	A	87	June	1544.6	3.25	50.20	4409.8	162.63
Langwailer's Goldy's Spotsy 366070	A	13	May	632.6	3.49	22.08		
		43	June	1681.7	3.49	58.69	2314.3	80.77
S. Martindale Langwailer 158369	D. Goldy Spotswood 77275							
Maria of Maple Grove Guernsey Farm 250977	A	89	June	1210.9	3.92	47.47	3555.7	141.83
Woolworth, Richard W., Northshire Farm, Salem Center, N. Y.								
*Donna Flower Girl 374730	C	210	June	1628.2	4.16	67.73	12859.3	514.08
Donna Mayflower of Northshire 374736	D	144	June	949.3	6.06	57.53	5003.3	284.49
†Donna St. Leddards 417393	F	235	June	859.0	5.55	47.67	6656.9	365.17
†Lady Sequence 417395	F	144	June	937.0	5.91	55.38	4939.0	254.25
May Belle du Jardin 454747	G	162	June	945.1	4.35	41.11	5804.1	226.76
†Northshire Susan 417394	F	232	June	900.3	4.75	42.76	6889.9	333.47
†Poundstock du Jardin 453718	G	239	June	787.6	5.30	41.74	6433.4	324.76
*Primrose of Northshire 2d 374732	D	285	June	1426.0	4.43	63.17	14848.5	636.71
Sweet Maggie du Jardin 455959	F	257	June	1031.5	4.87	50.23	8819.3	422.76
Young, Edward, Fairview Farm, West Salem, Wis.								
†Royal's Frances of Salem 314374	A	14	May	763.0	4.00	30.52		
		44	June	1707.8	4.00	68.31	2470.8	98.83
S. Bay Cliffs Royal Secret 91819	D. Serene Frances 107200							
Zell, A. Stanley, Est., Thornton Farm, Riderwood, Md.								
Thornton's Jewel 396819	G	305	May	1186.0	4.47	53.01		
		355	June	1029.7	4.88	50.25	12100.5	558.12

Meritorious Grade Guernseys

Prentice, E. Parmalee, Mount Hope Farm, Williamstown, Mass.								
Mount Hope Gaiety	F	222	June	1064.0	4.84	51.50	10084.7	449.68
Mount Hope Gammer Gurton	G	273	June	959.8	5.24	50.29	11635.8	531.94
Mount Hope Geraldine	G	177	June	1315.2	4.56	59.97	8671.0	371.73

STATE CHAMPIONS

ARIZONA

G Aviatrix of Mission Ranch 384332 13247.3 pounds of milk; 558.6 pounds of butter fat; breeder and owner, James Minotto, Phoenix.

CONNECTICUT

GHI Westmont Royelen Frances 382407, 7386.9 pounds of milk; 378.0 pounds of butter fat; breeder, Henry W. Leeds, Westville, New Jersey; owner, W. J. and P. Atchison, Gaylordsville.

MINNESOTA

AHI Cherub's Danseuse of Shorewood 244526, 9358.3 pounds of milk; 504.1 pounds of butter fat; breeder, D. D. Tenney, Crystal Bay; owner, F. T. Heffelfinger, Wayzata.

EHI Shorewood Damsel 363952, 8857.3 pounds of milk; 493.9 pounds of butter fat; breeder, D. D. Tenney, Crystal Bay; owner, F. T. Heffelfinger, Wayzata.

NORTH CAROLINA

CC Quail Roost Generous 330601, 12976.6 pounds of milk; 659.3 pounds of butter fat; breeder and owner, George Watts Hill, Rougemont.

BHI Maggie of Cedar Grove 324802, 8686.3 pounds of milk; 466.8 pounds of butter fat; breeder, W. F. Bost, Morgantown; owner, M. Szamatolski, Fletcher.

OREGON

BHI Theresa of Maple Lane 309066, 6745.1 pounds of milk; 383.7 pounds of butter fat; breeder, Ray L. Jenkins, Toledo; owner, Sam Hulit and Sons, Hillsboro.

FHI Tualatin Lena 419464, 6512.4 pounds of milk; 390.8 pounds of butter fat; breeder and owner, Fay A. Hulit, Hillsboro.

WASHINGTON

FHI Goldie of Polson 408618, 8402.2 pounds of milk; 357.9 pounds of butter fat; breeder, I. N. Sturm, Polson, Montana; owner, R. W. Campbell, Spokane.

The following is a list of animals having three or more Advanced Register records, the last one of which has become official since the last publication of the Journal:

Fairydale Primrose 234057

Lbs. Milk	Lbs. B. Fat	Class
7931.8	447.4	G
9539.1	523.9	A
11770.2	653.1	A
8770.5	520.4	AAA
9448.1	508.1	A

THE FOLLOWING COWS DESERVE HONORABLE MENTION FOR OUTSTANDING RECORDS

NAME AND NUMBER	Test Ended	Lbs. Milk	Lbs. B. Fat	Class
Jeweller's Connie 263598	3—1–36	14559.5	884.2	A
Owner: J. B. Guess, Jr., Denmark, South Carolina.				
Mayprince's Buttercup 373238	5–14–36	11840.3	681.0	F
Owner: G. H. Crocker, Cortland, New York.				
Green Meadow Queenie 384717	3–16–36	12839.5	728.7	G
Owner: Arthur G. Galusha and Sons, Williamstown, Massachusetts.				

THE FOLLOWING COWS DESERVE HONORABLE MENTION FOR ONE MONTH'S PRODUCTION

(Credits subject to final verification)

NAME AND NUMBER	Test Begun	Month	Lbs. Milk	Lbs. B. Fat	Class
Don's Tressie of Cowham Farm 336698	3—7–36	May	2066.3	102.08	A
Owner: C. F. Cowham, Jackson, Michigan.					
Goodleigh's Green Valley-Glen 328804	4–29–36	May	1458.7	96.42	A
Owner: Dorrance Reynolds, Dallas, Pennsylvania.		June	1486.8	92.48	
Gloriana of Homestead Farm 269484	5—1–36	May	1603.4	92.20	A
Owner: The Caumsett Corporation, Huntington, New York.					
Alpha's Amy of Kitchener 336153	3—7–36	May	1692.0	88.15	A
Owner: Rosaline B. Hayden, Billerica, Massachusetts.					
Rosedale Dessie 328681	4—1–36	May	1959.3	85.82	A
Owner: Fort Dodge Creamery Company, Fort Dodge, Iowa.					
Lamont Hercules 265587	3–18–36	June	1664.7	84.07	A
Owner: Stuart M. Aldrich, Rehoboth, Massachusetts.					
Baen Carteret Primrose 362579	1–14–36	Feb	1310.0	74.02	CCC
Owner: Richard A. Magee, South Truro, Massachusetts.					
Haviem Fern 429417	4–23–36	May	1407.5	72.20	CCC
Owner: Bethany-Homestead Farms, Incorporated, Honesdale, Pennsylvania.					
Franchester Clara 369386	3–12–36	June	1665.1	79.43	D
Owner: Chester C. Bolton, South Euclid, Ohio.					
Caumsett Golden Belle 378101	5–22–36	June	1747.3	77.58	D
Owner: The Caumsett Corporation, Huntington, New York.					
Caumsett Golden Delight 415908	4–17–36	June	1516.9	75.24	D
Owner: The Caumsett Corporation, Huntington, New York.					
Avalawn's Marilady 415196	10–14–35	Nov	1295.7	72.56	DDD
Owner: George W. Emde, Lodi, California.		Dec	1223.4	68.51	
Garnet of Homestead Farm 366028	3–24–36	June	1404.0	65.29	DDD
Owner: George Nichols, Cold Spring Harbor, New York.					
Riverview's Gertrude 377398	12–11–35	May	1107.2	71.41	E
Owner: Dudley P. Rogers, Danvers, Massachusetts.					
Hindsdale Golden Meryl 411159	4—3–36	May	1122.4	65.66	GGG
Owner: C. J. Hinds, Springfield Center, New York.					
Bright Lad's Actress 397598	1—1–36	May	1274.0	62.30	GGG
Owner: C. W. Baird, Basking Ridge, New Jersey.		June	1212.0	60.72	

New Advanced Register Sires

Bell Buoy of Shorewood 160913, A. R.

Sire, Cherub's Royal Leader of Shorewood 74296, A. R. Dam, Bell Buoy's Golden Lassie of City View 68948, A. R. Owner, F. T. Heffelfinger, Wayzata, Minn.

Daughters	Lbs. Milk	Lbs. B. Fat	Class
Shorewood Damsel 363952, H. I. 2409	8857.3	493.9	EHI
Shorewood Desire 363953, H. I. 2410	8999.4	491.5	EHI

Bonita's Perfection 162654, A. R.

Sire, Anesthesia's Perfection 130032. Dam, Bonita Munroe of Tonydale 83235, A. R. Owner, Frank P. Chapman, Union Hill, N. Y.

Daughters	Lbs. Milk	Lbs. B. Fat	Class
Wychmere Elberta 358082, H. I. 2394	7287.5	345.6	EHI
Wychmere Lucile Carol 363937, H. I. 2395	8459.9	424.2	EHI

Owner: Fairlawn Farms, Incorporated, Allenhurst, New Jersey.

Alice Leman of the Rancho 139963

Lbs. Milk	Lbs. B. Fat	Class
13897.9	646.2	A
13625.8	618.7	AAA
16406.3	766.8	A
16083.4	769.6	A
13704.0	671.7	AA
14659.5	704.4	A
16807.5	808.5	A
11593.0	541.1	A

Owner: D. O. Brant, Canoga Park, California.

Hazelwood's Hopeful 309280

Lbs. Milk	Lbs. B. Fat	Class
8768.7	425.5	G
11687.3	573.9	D
12084.6	594.4	A

Owner: R. B. Caldwell, Chester, South Carolina.

Glenwood's Frances Rose 290161

Lbs. Milk	Lbs. B. Fat	Class
7980.1	404.6	G
10023.2	491.9	D
11764.4	613.1	A

Owner: Henry W. Leeds, Westville, New Jersey.

Poplar Janet 210052

Lbs. Milk	Lbs. B. Fat	Class
10275.3	475.9	A
10547.8	513.1	AA
10019.6	490.2	AA

Owner: Elma E. Hawkins, Silver Creek, New York.

Cornelia's Ultra Gift 313346

Lbs. Milk	Lbs. B. Fat	Class
7233.8	386.4	F
8712.3	467.6	DD
9859.3	511.2	AA

Owner: The National Farm School, Farm School, Pennsylvania.

Klondike Gay Dame 281319

Lbs. Milk	Lbs. B. Fat	Class
9843.7	444.9	G
10271.9	457.0	B
11076.9	513.4	AA

Owner: Thurmond Chatham, Elkin, North Carolina.

Knollwood Marjoram 185227

Lbs. Milk	Lbs. B. Fat	Class
11326.9	577.2	G
11619.0	633.2	D
12089.4	645.1	AA

Owner: Fairlawn Farms, Incorporated, Allenhurst, New Jersey.

Clare's Patient King 17th 78823, A. R.

Sire, Clare's Patient King 48436, A. R. Dam, Clare of Gerar 49122, A. R. Owner, J. H. Hampshire and Son, Salisbury, Md.

Daughters	Lbs. Milk	Lbs. B. Fat	Class
Noble Clare 182444, A. R. 23647	9113.3	534.4	E
Fleurie-King's Eldora 224055, A. R. 36713	9935.2	468.4	A

Clarion of Hill Girt 151657, A. R.

Sire, Noranda 108708, A. R. Dam, Merry Bell of Hill Girt Farm 176087, A. R. Owner, Hugh Moore, Mortonville, Pa.

Daughters	Lbs. Milk	Lbs. B. Fat	Class
Pearl of Hill Girt 335545, A. R. 32995	9215.3	476.9	G
Patience of Hill Girt 383121, A. R. 36678	9923.6	549.7	FF

Dosoris Dauntless 161333, A. R.

Sire, Caumsett Fearless 112248. Dam, Dosoris Meadow Sweet 195518, A. R. Owner, Table Rock Dairy Farms, Incorporated, Sterlington, N. Y.

Daughters	Lbs. Milk	Lbs. B. Fat	Class
Gallia of Homestead Farm 341114, A. R. 33942	5415.8	328.8	GGG
Georgia of Cold Spring Harbor 352907, A. R. 36655	7776.9	470.4	DDD

Edgemere Pontiac 151621, A. R.

Sire, Edgemere Ultra King 74781, A. R. Dam, Edgemere Bloom 181055, A. R. Owner, Jesse M. Otis and Son, Aurora, N. Y.

Daughters	Lbs. Milk	Lbs. B. Fat	Class
Pontiac's Maple Milk Maid 359799, H. I. 2170	10747.6	450.3	FHI
Dame Helen of Living Spring 349435, H. I. 2393	8462.3	387.9	DHI

Foxburg's Neater's Red Oak 191746, A. R.

Sire, Ward Acres Neater 144863, A. R. Dam, Foxburg's Oaks 184820, A. R. Owner, H. J. Parker, Parkers Landing, Pa.

Daughters	Lbs. Milk	Lbs. B. Fat	Class
Pansy Blossom of Parker's View 374619, H. I. 1973	8557.9	409.4	GHI
Vera of Parker's View 374620, H. I. 2397	10324.0	432.7	GHI

Franchester Corporal 164688, A. R.

Sire, Green Meadow Constant 89353, A. R. Dam, Search Light's Pansy of Cornalfa 227803, A. R. Owner, Ray Nixon, Mansfield, Ohio.

Daughters	Lbs. Milk	Lbs. B. Fat	Class
Maple Leaf's Perfection Ruby 384487, A. R. 36037	8235.6	340.0	GGG
Maple Leaf's Ilo's Victory 381886, A. R. 36685	8413.6	426.3	E

Gayhead's Royalist 150949, A. R.

Sire, Gayhead's Royal 111872. Dam, Gayhead's Leading Lady 126574, A. R. Owner, T. F. Branson, Rosemont, Pa.

Daughters	Lbs. Milk	Lbs. B. Fat	Class
Fellowship's Royal Sunshine 342750, A. R. 33710	7460.2	372.4	GGG
Fellowship's Royal Jewel 327165, H. I. 2377	9441.2	448.4	BHI

Gayhead's Ultra Knight 142802, A. R.

Sire, Gayhead's Knight 71946, A. R. Dam, Gayhead's Ultra Buttercup 141029, A. R. Owner, Roy C. Patrick, Quinton, N. J.

Daughters	Lbs. Milk	Lbs. B. Fat	Class
Janet of Quinton Stock Farm 330306, A. R. 36063	8632.1	434.0	CCC
Aileen Ulrica 289892, A. R. 36717	9536.7	427.2	AAA

Highness of Thousand Springs 190878, A. R.

Sire, Masterpiece's Ultra King of Edgemoor 69741, A. R. Dam, Mixter May Hopeful 124625, A. R. Owner, Minnie W. Miller, Wendell, Idaho.

Daughters	Lbs. Milk	Lbs. B. Fat	Class
Bette of Thousand Springs 384376, A. R. 36546	9740.5	490.7	G
Viola of Thousand Springs 391225, A. R. 36684	12851.5	615.9	G

Laddie of Bratton Farm 166466, A. R.

Sire, Idlewild Primrose Lad 130537. Dam, Mars' Juliet 162207. Owner, Capes and Dickinson, Goodland, Ind.

Daughters	Lbs. Milk	Lbs. B. Fat	Class
Goodland Nora 402714, H. I. 2283	10433.9	549.5	DHI
Laddie's Neva Maid 410861, H. I. 2386	8762.8	459.6	CHI

Langwater Admirer 168236, A. R.

Sire, Langwater Sheik 77112, A. R. Dam, Imp. Preel's Cherry of Langwater 207070, A. R. Owner, D. C. Sands, Middleburg, Va.

Daughters	Lbs. Milk	Lbs. B. Fat	Class
Benton's Genevie 3d 359727, A. R. 34648	10694.2	486.3	G
Benton's Juliet 378581, A. R. 36720	8887.5	515.3	FF

Cherub's Danseuse of Shorewood 244526

Lbs. Milk	Lbs. B. Fat	Class
8498.7	465.0	G
11014.8	614.7	A
9358.3	504.1	AHI

Owner: F. T. Heffelfinger, Wayzata, Minnesota.

Why not renew your subscription to the GUERNSEY BREEDERS' JOURNAL? Subscription rates: $1.50 per year; $2.50 per two years. $5.00 per five years.

Noble of White Farms 126484, A. R.

Sire, Langwater Africander 57121, A. R. Dam, Katonah's Buttercup 2d 101031, A. R. Owner, W. C. Terry, Catskill, N. Y.

Daughters	Lbs. Milk	Lbs. B. Fat	Class
Lady Win of Hon Terra 275669, A. R. 33026	10841.0	447.2	E
Re-entry			
Lou's Lassie of Hon Terra 405224, A. R. 36669	12123.2	565.7	B

Sregor Captain 166682, A. R.

Sire, Sregor Golden Ace 126584. Dam, Sregor Ultra King's Celia 187750, A. R. Owner, Dewing Brothers, Binghamton, N. Y.

Daughters	Lbs. Milk	Lbs. B. Fat	Class
Sregor Rose 359431, H. I. 2203	10437.8	450.2	FHI
Sregor Cora 382123, H. I. 2398	7663.3	364.1	GHI

Sregor Ultra K. 95025, A. R.

Sire, Melba's Monarch of Shagbark 67916, A. R. Dam, Governor and Fantine 2d's Kate S. 94619, A. R. Owner, W. H. Rogers, Oxford, N. Y.

Daughters	Lbs. Milk	Lbs. B. Fat	Class
Sregor Paulina 229538, H. I. 1764	11839.4	516.2	AHI
Sregor Joy 236158, H. I. 2399	10498.6	467.6	AHI

APPROVED ADVANCED REGISTER RECORDS

From July 15, 1936, to August 15, 1936

Includes A. R. 36644 to A. R. 36722 with re-entries: 18263; 22572; 24027; 28686; 29095; 30261; 30568; 30680; 30845; 31317; 32722; 33218; 33436; 34038; 34184; 34220; 34441; 34487; 34806; 34807; 34872; 35170

CLASS A—Five Years and Over

A. R.		Lbs. Milk	Per Cent Fat	Lbs. Fat	Age Yrs. Mos.	OWNER
R°28686	Jeweller's Connie 263598	14559.5	6.07	884.2	6—9	J. B. Guess, Jr., Denmark, S. C.
	S. Florham Jeweller 100914 A. R. D. Ladalda's Baby 125654					
¶36653	Van Tromp's Joan 256121	13422.3	5.51	739.5	7—3	George M. White, Coxsackie, N. Y.
	S. Green Meadow Intrepid 101611 D. Springside Fern 199414					
R33218	Leader's Luxury of Bdk. 265837	13670.0	5.08	694.3	6—6	Ernest Martin, Goshen, Ind.
	S. Edgemere Leader 115415 A. R. D. Nonpareil's Luxury of Breidablik 199362 A. R.					
R¶22572	Knollwood Marjoram 185227	12089.4	5.34	645.1	10—1	Fairlawn Farms, Inc., Allenhurst, N. J.
	S. Langwater Renown 39636 A. R. D. Meadowsweet of Knollwood 100305 A. R.					
R¶29095	Becky Hyacinth 260100	14306.5	4.51	644.9	6—9	Est. E. B. Cassatt, Berwyn, Pa.
	S. Violet of Theodora's Noble of Buttonwood 80922 A. R. D. Princess Florence Masher 92136 A. R.					
R30845	Diana of Thousand Springs 285059	14555.8	4.43	644.7	5—9	Minnie W. Miller, Wendell, Idaho.
	S. Masterpiece's Ultra King of Edgemoor 69741 A. R. D. Imp. Ozanne's Daisy 105596 A. R.					
36691	Rivermoor Rosemary 296746	11564.2	5.49	635.1	5—3	Gluek Brewing Co., Minneapolis, Minn.
	S. May King of Radisson Farm 77637 A. R. D. Rivermoor's Roselady 223786 A. R.					
36701	Rivelon Buttercup 337733	12226.9	5.09	622.3	6—5	Dinsmore Dairy Co., Dinsmore, Fla.
	S. Mimosa King Orange 103143 A. R. D. Rivelon Betty 245432					
36645	Rosedale Caveere 280949	14106.4	4.37	615.9	6—1	Fort Dodge Creamery Co., Fort Dodge, Iowa.
	S. Aster's Royal Prince of Bacon Farm 85833 A. R. D. Gipinda of Kreemy Dale 129690 A. R.					
R30261	Glenwood's Frances Rose 290161	11764.4	5.21	613.1	6—2	Henry W. Leeds, Westville, N. J.
	S. Glenwood Valiant 115196 A. R. D. Hardwick's Queen Rose 228449 A. R.					
¶36689	Hartwood Rameses' Lena 307785	10907.4	5.45	594.6	5—3	Ralph E. Flinn, Sharpsburg, Pa.
	S. Langwater Rameses 130281 A .R. D. Beechwood Princess Lena 182384 A. R.					
R31317	Hazelwood's Hopeful 309280	12084.6	4.92	594.4	5—9	R. B. Caldwell, Chester, S. C.
	S. Imp. Betsey's Emblem 126428 A. R. D. Hazelwood Countess 155382 A. R.					
¶36715	Willowmere Belle 310888	12946.5	4.52	585.2	5—3	George Watts Hill, Rougemont, N. C.
	S. Willow Brook Bright Lad 72162 A. R. D. Willowwere Bonita 188381 A. R.					
¶36654	Ultra May Rose of Hon Terra 289331	11599.3	4.76	552.7	6—0	George W. Bacon, St. James, N. Y.
	S. Paramount's Knight 132278 D. Paramount's Ultra May Rose 165766					
R18263	Alice Leman of the Rancho 139963	11593.0	4.67	541.1	15—4	D. O. Brant, Canoga Park, Calif.
	S. Brookmead's White Face 32211 A. R. D. Alice of Leman Farms 39396 A. R.					
R¶33436	Hindsdale Cherub Richeta 318119	10369.3	5.13	531.6	5—0	C. J. Hinds, Springfield Center, N. Y.
	S. Cherub's Royal Secret of Shorewood 93509 A. R. D. Hindsdale Richesse 132713 A. R.					
R¶30680	Klondike Gay Dame 281319	11076.9	4.63	513.4	5—10	Thurmond Chatham, Elkin, N. C.
	S. Foremost's Gay Lad 117256 A. R. D. Sweet Maid of Laurel Brook 153901 A. R.					
R¶32722	Cornelia's Ultra Gift 313346	9859.3	5.18	511.2	5—0	The National Farm School, Farm School, Pa.
	S. Fritzlyn Ultra Gift 153534 A. R. D. Robin Run's Cornelia 161557 A. R.					
R24027	Fairydale Primrose 234057	9448.1	5.38	508.1	9—2	Fairlawn Farms, Inc., Allenhurst, N. J.
	S. Langwater Archer 53844 A. R. D. Caribou Primrose 87287 A. R.					
¶36690	Midday Maid of Mystic Vale 309232	10279.4	4.86	499.6	5—1	F. E. Fox, Waukesha, Wis.
	S. Bonnieview's Hero 119743 D. May of Nestledown 194269					
36714	Effie's May of Mapleton 239147	9037.8	5.52	498.9	7—5	George Watts Hill, Rougemont, N. C.
	S. Oak Ridge Valiant Trump 115136 D. Roselle of Mapleton 2d 205366					
R¶30568	Poplar Janet 210052	10019.6	4.89	490.2	9—0	Elma E. Hawkins, Silver Creek, N. Y.
	S. Second Lieutenant M. 60369 A. R. D. Poplar Jane 142230					
36713	Fleurie-King's Eldora 224055	9935.2	4.71	468.4	11—0	Louis McL. Merryman, Sparks, Md.
	S. Clare's Patient King 17th 78823 A. R. D. Imp. Fleurie II. de Mouilpied 40091					

†36717 Aileen Ulrica 289892 9536.7 4.48 427.2 6—0 C. Allen Patrick, Quinton, N. J.
S. Gayhead's Ultra Knight 142802 A. R. D. Florham Ulrica 197130
†36671 Polly of Woodside 407807 8821.5 4.78 421.9 7—8 Loren J. Brown, Algona, Iowa.
S. Frenchman's Master 79302 D. Beatrice of Woodside 241538 A. R.
¶36693 Gayoso Golden May 258746 8863.5 4.59 407.1 6—8 J. T. Buntin, Horn Lake, Miss.
S. Florham Golden Boy 86363 A. R. D. Gayoso Actor's May 184708 A. R.

CLASS B—Four and One-Half to Five Years

¶36670 Martha's Marita of Hillwood 335009 11186.2 5.66 633.2 4—7 George W. Bacon, St. James, N. Y.
S. Harbor Hill Admiral 176016 D. Faithful Martha of Fairleigh 224184
36669 Lou's Lassie of Hon Terra 405224 12123.2 4.67 565.7 4—10 George W. Bacon, St. James, N. Y.
S. Noble of White Farms 126484 A. R. D. Lou of Fairside 135074
36677 Golden Nora of Hill Girt 323637 9514.1 5.40 514.0 4—9 H. G. Haskell, Chadds Ford, Pa.
S. Golden Toro 106686 A. R. D. Nora Justina 221975 A. R.

CLASS C—Four to Four and One-Half Years

¶36657 Wethersfield Rilma 378390 14089.9 5.24 738.2 4—5 Dudley P. Rogers, Danvers, Mass.
S. Pine Lane Elijah 121045 A. R. D. Royal Bar Maid of Ware 248465
¶36716 Quail Roost Generous 330601 12976.6 5.08 659.3 4—4 George Watts Hill, Rougemont, N. C.
S. Caumsett Taxpayer 145444 A. R. D. Klondike Gay Carrie 254358 A. R.
¶36719 Glenburnie Nessa 372174 11943.5 5.33 636.3 4—2 James E. Russell, Trenton, N. J.
S. Imp. Dunwalk Lad 113342 A. R. D. Wamdosa Nessa's Sister 189760 A. R.
36703 Moorland Ramona 331928 12141.6 5.14 624.2 4—2 E. A. Moore, Kensington, Conn.
S. Ward Acres Major Domo 158260 S. Moorland Eugenie 326351 A. R.
¶36697 Akamai 390699 14352.4 4.31 618.1 4—0 Henry L. Batterman, Mill Neck, N. Y.
S. Lirma's Laudable 99695 A. R. D. Biscoe Arsena 335112
36681 Gluek Farm Beauty's Violet 366090 10164.8 5.41 550.1 4—1 Gluek Brewing Co., Minneapolis, Minn.
S. Caumsett Harvester 145445 A. R. D. Beauty's Violet of Mounds View 141422 A. R.
R†35170 Escalon Royal Lily 382992 9061.1 5.44 492.7 4—3 George W. Emde, Lodi, Calif.
S. Highland Royal Prince 115656 A. R. D. Escalon Calla Lillie 215415 A .R.
R†34806 Fayroyal's Hemmadine 342154 10858.0 4.38 476.0 4—5 O. H. Cheney, Patterson, N. Y.
S. May Royal's Majesty 117245 A. R. D. Foremost's Charlotte 197812 A. R.
R†34441 Fuchsia of Waltona 378723 9414.6 4.93 464.5 4—4 Mr. and Mrs. Walter F. Hach, Medina, Ohio.
S. King Strongheart of Elgercon 116270 A. R. D. Pride of Pleasant Valley 175095 A. R.

CLASS D—Three and One-Half To Four Years

R34807 Caumsett Ida 342786 15075.5 4.65 700.8 3—10 The Caumsett Corporation, Huntington, N. Y.
S. Mixter Thor 106594 A. R. D. Caumsett Barbara 208152 A. R.
36674 Caumsett Golden Lady 380527 14144.7 4.90 693.6 3—7 The Caumsett Corporation, Huntington, N. Y.
S. Foremost Nobly Born 182562 A. R. D. Caumsett Farm Betty 292270 A. R.
R¶34184 Hardwick's Betty 349043 12374.4 5.33 660.1 3—9 Henry W. Leeds, Westville, N. J.
S. Mixter Hardwick 107510 A. R. D. Betty's Jewel 198116 A. R.
R¶34872 Benton's Arabella 356113 11550.9 5.09 588.2 3—6 Daniel C Sands, Middleburg, Va.
S. Langwater Dairyman 87893 A. R. D. Benton's Alice 2d 221625 A. R.
36661 Actor's Beaux's Edna Darden 343608 10691.0 4.50 481.4 3—10 State of Alabama-Kilby Dairy Farms, Montgomery, Ala.
S. Gayoso Actor's Beaux 155668 A. R. D. Warrior's Edna Darden 279001 A. R.
†36655 Georgia of Cold Spring Harbor 352907 7776.9 6.05 470.4 3—7 Henry L. Batterman, Mill Neck, N. Y.
S. Dosoris Dauntless 161333 A. R. D. Georgina of Homestead Farm 243403 A. R.
¶36672 Cabin Hill Lucerne's Girl 345284 7489.0 5.45 408.4 3—8 R. D. Shore, Winston-Salem, N. C.
S. Maxim's Golden Secret 160163 D. Lucerne's April Girl 253196

CLASS E—Three to Three and One-Half Years

¶36650 Juno of Thousand Springs 364894 14320.7 4.10 587.1 3—0 Minnie W. Miller, Wendell, Idaho.
S. Masterpiece's Ultra King of Edgemoor 69741 A. R. D. Josephine of Thousand Springs 251008 A. R.
36704 Crum Creek's Begonia 355626 11068.7 4.98 550.8 3—3 Thomas Hughes, Easton, Md.
S. Gayoso Mavourneen's Actor 176159 A. R. D. Crum Creek's Cotoneaster 291506 H. I. 2142
R¶34487 Ffollifoot Ida 357456 11908.1 4.34 516.3 3—4 Mrs. Henry R. Rea, Sewickley, Pa.
S. Farmhill Financier 181962 D. Ffollifoot Isabella 302494
R34220 Dandelion of Waltona 399399 9174.1 5.49 503.5 3—4 Stuart J. Hach, Medina, Ohio.
S. Search Light's May King Laddie 97255 A. R. D. Fleurie's Lucia of Elgercon 156935
¶36721 Benton's Blanche 2d 359088 9103.7 4.90 445.7 3—5 Daniel C. Sands, Middleburg, Va.
S. Langwater Admirer 168236 A. R. D. Benton's Blanche 294753
36682 Marjohnelle Paramount Ella 370353 8665.8 5.05 437.3 3—1 L. J. Drake, Plano, Ill.
S. Bethany Paramount 179923 A. R. D. Marjohnelle Royal Adelaide 268822 A. R.
36685 Maple Leaf's Ilo's Victory 381886 8413.6 5.07 426.3 3—4 Julius Fleischmann, Madeira, Ohio.
S. Franchester Corporal 164688 A. R. D. Maple Leaf's Ilo 228787
†36651 Jomado's Jewel 357164 8360.4 5.03 420.8 3—5 J. M. Dozier, Lee Hall, Va.
S. Dixie of Williamsburg 144742 A. R. D. Daisy Girl of Guernsey Farm 184634 A. R.
†36648 Stadacona Chequita 365962 5887.9 5.46 321.2 3—0 Elizabeth Douglas, Tilly Foster, N. Y.
S. Imp. Cherry's Victor 172551 A. R. D. Stadacona Cherry 233033 A. R.
†36712 Tillybardin Duke's Pansy 365897 5837.4 5.30 309.5 3—1 Charles J. Mitchell, Waukesha, Wis.
S. Guernsey Grove Duke 138470 A. R. D. Tillybardin King's Agnes 225797 A. R.

CLASS F—Two and One-Half to Three Years

°36680 Mayprince's Buttercup 373238 11840.3 5.75 681.0 2—10 G. H. Crocker, Cortland, N. Y.
S. Princess' May Royal 117240 A. R. D. Le Mar Buttercup 234890
36660 Fritzlyn Butter Gift 368757 11254.8 5.15 579.7 2—6 William F. Fretz, Pipersville, Pa.
S. Upland's Good Gift 77253 A. R. D. Imp. Buttercup of Melrose 253797 A. R.

¶36678 Patience of Hill Girt 383121 9923.6 5.54 549.7 2—7 H. G. Haskell, Chadds Ford, Pa.
S. Clarion of Hill Girt 151657 A. R. D. Patience of Dilwyne 177126 A. R.

36649 Theresa May of Baker View 438505 10303.4 5.26 542.3 2—6 D. W. Barclay, Burlington, Wash.
S. Regent's May King of Dellwood 85373 A. R. D. Theresa of Baker View 372229

¶36720 Benton's Juliet 378581 8887.5 5.80 515.3 2—6 Daniel C. Sands, Middleburg, Va.
S. Langwater Admirer 168236 A. R. D. Benton's Jane 238840

36664 Beechford's Ielean 362466 8973.5 5.64 505.8 2—10 Harry Bailey, Mount Tremper, N. Y.
S. Beechford's Laddie 150687 A. R. D. Beechford's Josie 291488 A. R.

¶36659 Boulder Bridge Generous 388248 11377.2 4.34 493.6 2—7 Boulder Bridge Farm Co., Excelsior, Minn.
S. Langwater Waldorf 128541 A. R. D. Boulder Bridge Charm 258009 A. R.

R34038 Escalon Mary Jane 390631 9728.1 4.67 454.6 2—10 C. F. Hansen, Sacramento, Calif.
S. Escalon Emory 150976 A. R. D. Escalon Jane 167316 A. R.

36675 Cavalier's General Springtime 422446 8494.5 5.10 432.8 2—6 Bureau of Dairy Industry, Columbia, S. C.
S. Gallant Cavalier 83960 A. R. D. Appin's Blossom 339079 A. R.

¶36676 Cooper's Royal Iris 376234 8049.9 4.82 388.4 2—8 Tom Cooper, Ardmore, Okla.
S. Cooper's Royal Heir 177164 A. R. D. Cooper's Lady Ideal 292700

36688 Skylands Comely 370821 6268.5 6.07 380.3 2—8 Fairlawn Farms, Inc., Allenhurst, N. J.
S. Skylands Anedale 175354 A. R. D. Fairydale Anemone 220648 A. R.

†36656 Julie of Hoovens Farm 370920 7136.5 5.04 359.5 2—11 Est. A. G. Hoovens, Goshen, Ind.
S. Gold Bond of Musser Farm 174834 A. R. D. Juna of Shady Glenn 139978

†36663 Barnegat Pearl 398428 7818.7 4.54 355.0 2—7 Harry B. Cox, Marysville, Calif.
S. Langwater Sierra 165342 A. R. D. Alma's Pearl of Oregon 220625 A. R.

†36687 Dunwalke Blanchette's Beauty 382061 6880.0 5.10 351.1 2—6 Dunwalke Farm, Inc., Bedminster, N. J.
S. Imp. Blanchette's Butterfat 104968 A. R. D. Imp. Dunwalk Gem's Beauty 190667 A. R.

CLASS G—Under Two and One-Half Years

°36686 Green Meadow Queenie 384717 12839.5 5.68 728.7 2—3 Arthur G. Galusha and Sons, Williamstown Mass.
S. Green Meadow Coronation Prince 125281 A. R. D. Aiyukpa Queen 221553 A. R.

°¶36646 Rosedale Geneva 428966 12058.0 5.18 625.0 2—0 Fort Dodge Creamery Co., Fort Dodge, Iowa.
S. Governor of Rosedale 130855 A. R. D. Rosedale Delvina 328678

°36684 Viola of Thousand Springs 391225 12851.5 4.79 615.9 2—2 Minnie W. Miller, Wendell, Idaho.
S. Highness of Thousand Springs 190878 A. R. D. Valeria of Thousand Springs 327259 A. R.

°¶36694 Rosedale Gail 428970 12690.1 4.83 613.5 2—0 Fort Dodge Creamery Co., Fort Dodge, Iowa.
S. Governor of Rosedale 130855 A. R. D. Rosedale Dot 220208

36718 Knollwood Ramblerose 365040 9247.1 6.30 582.2 2—5 Est. E. F. Price, Port Chester, N. Y.
S. Langwater Archer 53844 A. R. D. Knollwood Sweetbriar 172755 A. R.

¶36647 Rosedale Gladys 426799 11567.7 4.91 567.5 2—0 Fort Dodge Creamery Co., Fort Dodge, Iowa.
S. Governor of Rosedale 130855 A. R. D. Geraldine of Wache-Etcha 272197

¶36658 Hilltop Fashion Favorite 385875 9019.6 6.27 565.8 2—3 George M. Hendee, Suffield, Conn.
S. Hilltop Fashion Que Vive 167741 A. R. D. Hilltop Que Vive Favorite 286958 A. R.

36683 Brooklandwood Peg 388955 9385.1 6.03 565.8 2—0 Mrs. Anne P. Emerson, Brooklandville, Md.
S. Aiyukpa Golden Marmion 150519 A. R. D. Brooklandwood Floss Pearl 222948 A. R.

36692 Raemelton Royal Luck 388003 11758.3 4.77 561.3 2—2 F. B. Black, Mansfield, Ohio.
S. Caumsett Shane 197342 D. Raemelton Golden Cheer 365842 A. R.

36711 Aviatrix of Mission Ranch 384332 13247.3 4.22 558.6 2—4 James Minotto, Phoenix, Ariz.
S. Mission Ranch Pat 162430 D. Trixie Brown 193135 A. R.

36696 Rarmelton Golden Gem 388002 10668.2 5.01 534.5 2—3 F. B. Black, Mansfield, Ohio.
S. Chedco Laddie 139827 A. R. D. Raemelton's Sapphire 272964 A. R.

36679 Ginger of Cedar Grove 398337 10391.2 5.04 523.9 1—11 A. W. Hast and Sons, Berlin Heights, Ohio.
S. Gayhead's Sir Bedivere 144549 A. R. D. Cedar Grove Ultra Fairy 294932 A. R.

36706 Hardwick's Nellie 380894 9095.2 5.68 516.2 2—4 Henry W. Leeds, Westville, N. J.
S. Mixter Hardwick 107510 A. R. D. Pencoyd Nella 236526 A. R.

36666 Franchester Bountiful 389017 11663.4 4.34 506.3 2—3 Chester C. Bolton, South Euclid, Ohio.
S. Gayoso Golden Beau 136609 A. R. D. Barkrest Bleu-Bell 225473 A. R.

36710 Gerar Noble Clare 4th 384590 9962.9 5.07 505.2 2—3 John B. Merryman, Sparks, Md.
S. Clare's Patient King 22d 107373 D. Gerar Noble Clare 231173 A. R.

36665 Hiawatha Sovereign Zeeda 441685 9156.5 5.51 504.3 2—2 Chester C. Bolton, South Euclid, Ohio.
S. Franchester Sovereign 186375 D. Hiawatha Ultra Zaza 381243

36652 Neptune's Iris of Meadow Brook 383092 11149.3 4.48 499.3 2—0 T. Holt Haywood, Clemmons, N. C.
S. Albamont Neptune 87421 A. R. D. Stony Hill Lily 132935 A. R.

36668 Klondike Gay Heroine 399229 9297.9 5.36 498.8 2—1 Thurmond Chatham, Elkin, N. C.
S. Foremost's Gay Lad 117256 A. R. D. Imp. Tricksey of Le Belle 263653 A. R.

¶36709 Valor's Josella 389721 9553.6 5.19 495.6 2—2 J. M. McDonald, Cortland, N. Y.
S. Langwater Valor 79775 A. R. D. Mixter Rosella 166973 A. R.

¶36705 Chenar's Golden Glitter 388172 10230.6 4.74 485.4 2—1 Thomas Hughes, Easton, Md.
S. Four Square Bill 208265 D. Airdrie Steadfast 294049

¶36707 Hardwick's Ideal 389243 10711.6 4.50 482.1 2—1 Henry W. Leeds, Westville, N. J.
S. Mixter Hardwick 107510 A. R. D. Ray of Mondamin 279103 A. R.

¶36698 Fritzlyn Quaint 383306 9166.5 5.10 467.5 2—0 William F. Fretz, Pipersville, Pa.
S. Fritzlyn Cavalier 173258 A. R. D. Fritzlyn Quail's Gift 195405 A. R.

¶36644 Hazelwood's Gilda 382087 9667.5 4.77 461.6 2—5 R. B. Caldwell, Chester, S. C.
S. Imp. Betsey's Emblem 126428 A. R. D. Little Minnie of Brice Farm 123667 A. R.

¶36708 Hardwick's Barbara 389244 9298.3 4.85 450.9 2—1 Henry W. Leeds, Westville, N. J.
S. Mixter Hardwick 107510 A. R. D. Barbara of Flying Hill 211528 A. R.

36673 Broadmeadows Dairymaid 440294 9224.1 4.72 435.0 2—1 Albert H. Beck, Wayland, Mass.
S. Coventry Belladonna's Sailor Lad 140919 A. R. D. Imp. Oaks Farm Amelia 188039 A. R.

36662 Aigler Farm Vanity 438343 9257.6 4.50 416.4 2—2 Paul J. Aigler, Bellevue, Ohio.
S. Ne Quah Charming Champion 192807 D. Aigler Farm Martha 2d 296044 A. R.

36700 June Secret's Farewell 388142 7271.0 5.53 402.0 2—2 William A. McKerrow 2d, Pewaukee, Wis.
S. Majesty's Knight 194580 A. R. D. Brookdale's June Secret 77919

†36702 Cornwall Hill Oak 382195 6524.3 6.11 398.8 2—5 O. H. Cheney, Patterson, N. Y.
S. Foremost Masterpiece 159266 A. R. D. Fayroyal's Hoxie 342150 A. R.

†36667 Gardener's Kitty of Woodside 384960 8516.5 4.18 355.6 2—5 Loren J. Brown, Algona, Iowa.
S. Langwater Gardener 92212 A. R. D. Imp. Kitty of the Clos Batel 106237
†36695 Floraxim's Gold May of S. B. 389748 7255.2 4.82 349.7 2—3 Reinhard G. Bartell, Thiensville, Wis.
S. Bournedale Floraxim 177543 A. R. D. Golden May of Silent Brook 221989 A. R.
†36699 Arlette's Annette of Summit 384922 6119.9 5.36 328.1 2—3 Harry D. Liebers, Lincoln, Nebr.
S. Estelle's Foremost 183044 D. Darling's Arlette of Summit 116615
†36722 Dicta Fair 392207 5491.6 4.77 261.9 2—2 M. L. Shifman, Guernsey, Pa.
S. Dunwalke Dictator 167470 A. R. D. Patricia Fair 302857 A. R.

Double Letter Class¶ Triple Letter class† Exceeds Requirement by 100% or over° Re-entries R

HERD IMPROVEMENT RECORDS

Approved Records H. I. 2376 to H. I. 2410 with Re-entries

(Grade records and records that did not qualify are also listed)

H. I.	NAME AND NUMBER	Class	Req. of B. Fat	Days in Milk	Number Milkings Daily	Lbs. Milk	% of B. Fat	Lbs. B. Fat
	Atchison, W. J. & P., Gaylordsville, Connecticut.							
2376	Westmont Royelen Frances 382407	GHI	257.5	365	3-154 d; 2-148 d; 1-63 d.	7386.9	5.12	378.0
	Baily, E. H. & Sons, Oxford, Pennsylvania.							
2377	Fellowship's Royal Jewel 327165	BHI	343.6	324	3-145 d; 2-179 d.	9441.2	4.75	448.4
	Bolton, Chester C., Franchester Farms, South Euclid, Ohio.							
2378	Franchester Cousin 292723	AHI	360.0	309	3-309 d.	11889.1	4.48	532.4
2379	Franchester Sapphire 279150	AHI	360.0	306	3-306 d.	11519.0	4.81	554.0
2380	Franchester Sunflower 354704	EHI	300.4	314	3-314 d.	8100.7	5.26	425.9
2381	Iris of Laurel Brook 232347	AHI	360.0	306	3-306 d.	9622.2	5.63	542.1
2382	Search Light's Lindy T. of Tully 234448	AHI	360.0	365	3-365 d.	13144.2	4.60	604.4
2383	Sugarcreek Senna Imo 401018	GHI	250.5	300	3-300 d.	7521.3	4.75	357.6
	Campbell, R. W., Sunset Ranch, Spokane, Washington.							
2384	Goldie of Polson 408618	FHI	274.6	365	2-365 d.	8402.2	4.26	357.9
	Rose of Polson 362372	EHI	304.4	365	2-365 d.	4932.0	4.97	245.1
	Dickinson, H. R., Goodland, Indiana.							
2385	Good Start's Neva Maid 298480	AHI	360.0	365	2-365 d.	9204.7	4.98	458.8
2386	Laddie's Neva Maid 410861	CHI	338.1	308	2-308 d.	8762.8	5.24	459.6
2387	Nora's Topsy 410859	AHI	360.0	309	2-309 d.	11262.1	4.37	491.7
	Hanna, H. M., Mrs., Stump Hollow Farms, Mentor, Ohio.							
R1448	Maple Leaf's Utopia 399513	EHI	289.0	289	3-278 d; 1-11 d.	7467.4	4.45	332.5
	Hardt, E. H., Saint Olaf, Iowa.							
2388	Jackie's Viola's Princess 383432	CHI	340.1	365	2-365 d.	7754.4	5.07	393.3
	Hulit, Fay A., Morningdew Guernsey Dairy, Hillsboro, Oregon.							
	Beauty's Belle's Tualatin Lass 198224	AHI	360.0	301	2-301 d.	3216.4	4.63	149.0
2389	Tualatin Lena 419464	FHI	268.9	365	2-365 d.	6512.4	6.00	390.8
	Tualatin Lovetta 242900	AHI	360.0	322	2-322 d.	6888.4	4.61	317.6
	Hulit, Sam & Sons, Morningdew Guernsey Dairy, Hillsboro, Oregon.							
2390	Theresa of Maple Lane 309066	BHI	359.5	365	2-365 d.	6745.1	5.69	383.7
	Langeluttig, Ira L., Churchton, Maryland.							
2391	Pleasant Plains Lena 438781	GHI	260.2	283	3-151 d; 2-132 d.	6078.9	4.51	274.2
	Meddaugh, Raymond S., Rockmere Farm, Purling, New York.							
2392	Rockmere's Louise 285267	AHI	360.0	365	2-365 d.	10225.4	4.58	468.8
	Motley, Helen R. C., Wychmere Farm, Ontario, New York.							
2393	Dame Helen of Living Spring 349435	DHI	306.3	321	2-321 d.	8462.3	4.58	387.9
2394	Wychmere Elberta 358082	EHI	300.8	350	2-350 d.	7287.5	4.74	345.6
2395	Wychmere Lucile Carol 363937	EHI	298.8	365	2-365 d.	8459.9	5.01	424.2
	Parker, George, Parker's View Farm, Parkers Landing, Pennsylvania.							
2396	Maggie's Gertrude Claire 186747	AHI	360.0	365	3-332 d; 2-33 d.	15149.2	4.31	652.3
2397	Vera of Parker's View 374620	GHI	257.8	365	3-172 d; 2-193 d.	10324.0	4.19	432.7
	Robertson, James B., Mid-Cutstraw Farm, Paoli, Pennsylvania.							
R584	Rebecca of Hilldene 307066	AHI	360.0	334	2-328 d; 1-6 d.	10304.3	4.85	499.7
	Rogers, Louise E., Sregor Farms, Oxford, New York.							
2398	Sregor Cora 382123	GHI	268.3	365	2-365 d.	7663.3	4.75	364.1
	Rogers, W. H., Sregor Farms, Oxford, New York.							
2399	Sregor Joy 236158	AHI	360.0	365	2-365 d.	10498.6	4.45	467.6
	Stratton, C. W., Hidden Farm, Lee, Massachusetts.							
2400	Butter Maid of Hidden Farm 340539	CHI	331.3	365	2-365 d.	8262.0	4.86	401.7
2401	Countess of Hidden Farm 390047	GHI	252.9	365	3-176 d; 2-189 d.	8410.8	5.15	433.1
2402	Green Meadow Carmen 226335	AHI	360.0	335	3-205 d; 2-95 d; 1-35 d.	9992.1	4.31	430.7
	Szamatolski, M., Fanning Field's Farm, Fletcher, North Carolina.							
2403	Fanning Field's Belle 440721	GHI	252.9	365	2-365 d.	6777.6	4.49	304.3
2404	Maggie of Cedar Grove 324802	BHI	353.8	365	2-365 d.	8686.3	5.37	466.8
	Tomlinson, E. T., Poniton Farms, Bridgeton, New Jersey.							
2405	Gay Hill Lovely 386495	GHI	257.1	359	3-58 d; 2-301 d.	7989.8	4.74	378.6
	Upjohn Richland Farms, Richland, Michigan.							
2406	Haven Hills Martha 345886	EHI	303.4	319	2-312 d; 1-7 d.	7795.3	5.27	410.7
	Yarnall, Charlton, Crum Creek Farm, Newtown Square, Pennsylvania.							
	Ensor's Minerva 209263	AHI	360.0	312	2-293 d; 1-19 d.	6001.8	5.39	323.2
	Heffelfinger, F. T., Highcroft Farm, Wayzata, Minnesota.							
2407	Cherub's Danseuse of Shorewood 244526	AHI	360.0	313	3-93 d; 2-217 d; 1-3 d.	9358.3	5.39	504.1
2408	Shorewood Bliss 333041	BHI	343.5	315	3-59 d; 2-250 d; 1-6 d.	8136.9	5.56	452.4
2409	Shorewood Damsel 363952	EHI	295.8	365	2-365 d.	8857.3	5.58	493.9
2410	Shorewood Desire 363953	EHI	287.1	365	3-170 d; 2-190 d; 1-5 d.	8999.4	5.46	491.5

Re-entries R

Golden Coronet Guernseys

Twenty-five Young Males

Direct Decendents of

JEAN DU LUTH CORONET 52816

Record: 952.3 lbs. fat, Class AA (world's record when made and still 4th)

●

GOLDEN CORONET OF JEAN DU LUTH 81283

Record: 968.8 lbs. fat, Class AA (World's record when made and still 2nd)

●

RADISSON'S GOLDEN ROYALIST 91632

20 A. R. Daughters

Will be Sold at Auction

Saturday, September 26, 1936

at 2 P. M., C. S. T.

at

RADISSON FARMS

(Fifteen Miles North of Minneapolis, Minnesota)

●

This is an opportunity to obtain at reasonable prices young bulls of Golden Coronet breeding.

Catalogues will be sent on request

MELIN-PETERSEN COMPANY
203 Gorham Building
MINNEAPOLIS, MINNESOTA